NEBRASKA: Fair to partly cloudy Monday, Monday night and Tuesday with gradually warming trend; widely scattered afternoon or evening thunderstorms west Monday; highs to range from 82 to 90.

THE LINCOLN STAR

HOME EDITION

Fire 2-2222 | Telephone 2-1234 | Police 2-2841

FIFTY-FIFTH YEAR | No. 276 | LINCOLN, NEB., MONDAY MORNING, AUGUST 19, 1957 | FIVE CENTS

SYRIAN REDS TAKE OVER ARMY

COLORFUL INDIAN POW-WOW SHOWS MERGING OF OLD AND NEW

By EARL DYER
Star Staff Writer

MACY, Neb. — Take a potfull of the customs of America's original residents; add several dashes of modern Americana—hot dogs, cotton candy, more tents than teepees, a picnic ground full of cars.

Stir it together in a Pow-Wow grounds ringed with trees on the Missouri River Bluffs about 60 miles north of Omaha. Add with your imagination the beat of the tom-toms, the sound of tribal songs, the chatter and clanging of bells, small and large, and all the colors of the rainbow, employed profusely.

Then, if the mixtures is simmered leisurely, at a pace befitting both the heat of the day and the great age of the ceremonies, you have something approximating the dish served up at the Omaha Indian Tribe's annual Pow-Wow, which closed Sunday night.

90th Pow-Wow

For this their 90th annual Pow-Wow, the Omaha Indians at Macy welcomed back most of the 1,500 tribal members who make the Pow-Wow a reunion, about 200 visiting members of other tribes from half a dozen states and several thousand non-Indian visitors.

The Pow-Wow this year, as for many years now, gave evidence of the peaceful, natural mixing of non-Indian culture with Indian ceremonies. But for the non-Indian guests it remained principally a look at the centuries-old costumes and customs of the original inhabitants of the American Great Plains.

The Pow-Wow grounds road was lined with refreshment stands, featuring mostly American "county fair" foods (a few of the Indians lamented the lack of the traditional "fry bread"), and stands selling Indian beadwork and jewelry.

But while the visitor might stop to buy a trinket or two, the center of attraction was just beyond, the Pow-Wow arena, where the mud from intermittent rains was pounded into fine dust each day by hundreds of mocassined feet, performing the colorful ceremonial dances as well as the slow, rhythmic "round dances" in which the women of the tribe joined, as well as many of the non-Indian guests.

'Lifting Their Feet'

From the arena the camp crier had, periodically through the morning, reminded the whole camp by modern loadspeaker but in the flowing Omaha tongue, that from all directions people were "lifting their feet" to travel to the Pow-Wow.

And there in the arena gathered, a few at a time until there were more than 50, the Indian men in full costume, with feathered headdresses and body ornaments and the brief cloth garments of satins and bright cotton.

In the center of the arena sat the dozen and a half older work-clothed men, beating the two tom-toms and singing the songs of the Omaha and other tribes.

The proceedings were leisurely, the costumed men and the women slowly joining the dancing of each number as the mood took them, until the end of the short songs, when all ended smartly in a jangle of bells.

Host Was Gilpin

The genial host was Alfred W. Gilpin, chief of the Omaha Tribe (but now usually called chairman of the tribal council), whose white shirt, tie and smart slacks were anything but traditional Indian dress. Nor was the loudspeaker he used Indian, but the liquid Omaha language mixed with the English announcements was a pleasant and certainly - Indian sound.

Traditional events marked the slow-moving, casual proceedings each afternoon and evening during the four-day Pow-Wow. There were the old songs. If they all sounded much the same, Gilpin reminded, it must be remembered that to Indians who don't speak English, current hit tunes all sound much the same.

General dancing by all present took most of the time, but there were special appearances by members of the many different tribes present—the Winnebago from Wisconsin, the Poncas from Oklahoma, the Iowa from Missouri, the Otoe from Oklahoma and, yes, even the Kickapoo Tribe.

There were reminders of the closeness of feeling among tribe members. In one old custom, gifts of money were given, this time to Gilpin, who received them with a solemn handshake as a token of affection to him and his family in a time of bereavement (Gilpin's sister had died during the early part of the Pow-Wow).

In a mixture of the old and the new at day's end, the American flag was lowered to the singing of an Omaha song to the soldiers of recent wars, and the flag was then ceremoniously folded into its triangle by two fully-costumed dancers.

Theme of the conference this year was "We Shake Hands," the name of a year-long project launched by the Great Plains Indians to improve Indian and non-Indian relationships. Friendly gestures to the non-Indian guests marked much of the proceedings, and the tribe was host Sunday at a barbecue—a whole buffalo which had been cooked in a pit through the night.

Camp will be broken Monday, and the Indians will go back to their homes on the reservation, in nearby towns and in faraway cities. But they'll be back next year, for the fall reunion which with old ceremonies commemorates the end of a summer of successful hunting.

OMAHA INDIANS DANCE AND FEAST AT 90TH ANNUAL POW-WOW

Omaha Indians at Macy, Neb., entertained several thousand visitors at their 90th annual Pow-Wow which ended Sunday. Picture at left shows the singers (seated at their drums, at left), women (some in costume) and men in full ceremonial dress during one of the dances. Center picture shows Chief (tribal council chairman) Alfred W. Gilpin serving barbecued buffalo to Mrs. Ben Gilbert of Tekamah. At right is Clarence Ernest McCauley, son of Clarence McCauley. The lad was named champion dancer among the children. (Star Staff Photos.)

Kuwatly Now In Egypt

AMOUNTS TO COUP D'ETAT

BEIRUT, Lebanon (AP)—Lt. Col. Afif Bizry, described here as a card-carrying Communist, took over Syria's army Sunday as a group of army leftists scored what amounted to a coup d'etat.

Syrian President Shukri Kuwatly left Damascus suddenly on a flight to Cairo. An official presidential spokesman said he was going to Alexandria for medical treatment.

But in Cairo, Kuwatly was met at the airport by Egyptian President Nasser and the two were reported discussing the Syrian crisis. Cairo dispatches said rumors were spreading that King Saud of Saudi Arabia may join them.

13 Resign

As Bizry took over as commander in chief and chief of staff of the Syrian army, 13 army officers, who have resisted the army leftists, resigned their commissions.

Several fled to Beirut and sought refuge. A leftist purge of Syrian army right wingers appeared imminent.

Official sources in Damascus, the Syrian capital, claimed Kuwatly signed the decrees elevating Bizry and the leftist clique. But authoritative sources here said the decrees making the appointments official had not yet been signed.

Up To President

Whether the leftist coup succeeds may well depend on the president.

Responsible Arab sources, meanwhile, said it appeared Kuwatly would not be president much longer. As he left for Cairo rumors were sweeping the Middle East that he already had resigned. This was denied in Damascus.

Beirut sources said the army was demanding martial law be reimposed in Syria. It was lifted only a few weeks ago.

Would End Last Vestige

If Kuwatly goes out of office the last vestige of Syria's so-called neutrality between East and West will disappear. This would set off serious international complications especially with Syria's Arab neighbors — Jordan, Lebanon and Saudi Arabia, all pro-Western.

Kuwatly, a moderate rightist, has long struggled against a complete takeover of Syria by the leftist elements.

To some Arabs, especially moderates, Syria already has sold out completely to the Soviet Union.

In mid-week, Syria identified one of her alleged enemies — the United States. Offering what appeared to be absurd evidence, the Syrian government charged the United States with plotting to overthrow the Syrian government. Syria kicked out three officials of the American embassy in Damascus, giving them 24 hours to leave the country. The U.S. State Deparment retaliated by expelling two Syrian diplomats from Washington after branding the Syrian charges as pure fabrication.

Boston Getting Cranky As Paper Strike Goes On

...Mom, Dad, Kids All Feel It

BOSTON (AP)—No news was bad news Sunday as Boston newspapers failed to publish for the tenth consecutive day after negotiators for some 300 mailers rejected a "final offer" by publishers.

The impact of a sabbath without copies of the Sunday Herald, Sunday Globe and Sunday Advertiser was felt sharply and irritably by greater Boston's 2½ million residents.

Youngsters were deprived of their "funnies." There was no sports section for dad. Mother couldn't scan the society section or peruse department store advertisements. The entire family had to depend on radio and TV newscasts for fragments of local, national and international news.

Out-Of-Towners Sell Fast

Bostonians had to get up early to purchase coveted editions of out-of-town newspapers which were sold out minutes after distribution to newsstands. Thus, the majority of residents suffered through another day without their favorite newspapers.

Affected by the walkout of the mailers in a wage dispute are the Morning and Evening Globe, the Boston Herald, the Boston Traveler, and the Hearst Corp.'s Daily Record and Evening American, plus the three Sunday papers.

Combined circulation of the dailies is 1,250,000. The Sunday papers have a circulation of 1,184,000.

Negotiations for the striking mailers rejected a $10.50 weekly wage package submitted by the publishers after a seven-hour meeting at the state house.

The publishers said their offer was made "in a last ditch effort to get 5,000 people back to work, so that merchants could again advertise their offerings and to get the community back on a normal basis."

Strikers Rebuked

The rejection brought stinging rebuke from Massachusetts Commissioner of Labor and Industries Ernest A. Johnson, who said the action "can only be branded as a welch."

Johnson who arranged the conference at the request of the publishers, said that mailers' representatives had agreed to submit "a fair report of the wage proposal" to a meeting of the local's 300-odd members.

A publishers statement after the meeting also said the proposal would be put before the union's members.

Instead, the union rejected the offer after a 30-minute meeting of its executive board.

Johnson said the action places union negotiators "in the position of being irresponsible and lacking in good faith."

The mailers, an affiliate of the International Typographical Union, ITU, sort papers for delivery. They set up picket lines at all Boston papers, except the Christian Science Monitor, on Aug. 9 after publishers rejected their demands for an immediate $8 wage increase in their current weekly pay of $94.13.

★ ★ ★

Detroit Has Paper Strike Trouble, Too

DETROIT (AP)—The three daily newspapers in Detroit Sunday suspended publication indefinitely because of a labor dispute involving one of them.

A statement issued by Robert C. Butz, executive secretary of the Detroit Newspaper Publishers Asn., said:

"An ilegalstrikeagainst the Detroit News is forcing a shutdown of all three papers. The Detroit Newspaper Publishers Assn., makes contracts for the Detroit Free Press, the news and the Detroit Times jointly. Under these joint contracts a strike against one paper is a strike against all."

Had No Contract

The statement said that a group of mailers that threw a picket line around the news building has no contract with any of the three papers. Members of the teamsters union then refused to cross the picket line to move papers already printed, the statement said.

Most of the four and a half million readers in the Detroit metropolitan area were without a Sunday paper, even though the Free Press and the Times published.

The News did not get on the streets with a Sunday paper. Both the Free Press and the Times published the News' masthead under their own In Sunday editions, but both had short press runs because of the dispute.

The mailers, members of the international mailers union, an independent union, set up a picket line around the news building in protest to the firing of 87 mailers.

Claimed 'Fatigue'

Raymond E. Brown of Dayton, Ohio, vice president of the IMU, said the mailers worked a double shift Friday and refused to work "because of fatigue hardship." He said the mailing room superintendent fired 87 mailers who refused to continue working.

Even though the pickets carried signs proclaiming "on strike," Brown said the dispute was a "lockout and not a strike.

Management of the News said the mailers in the past had sought overtime and that they were asked to work overtime in an emergency. The News attributed the emergency to machinery failure.

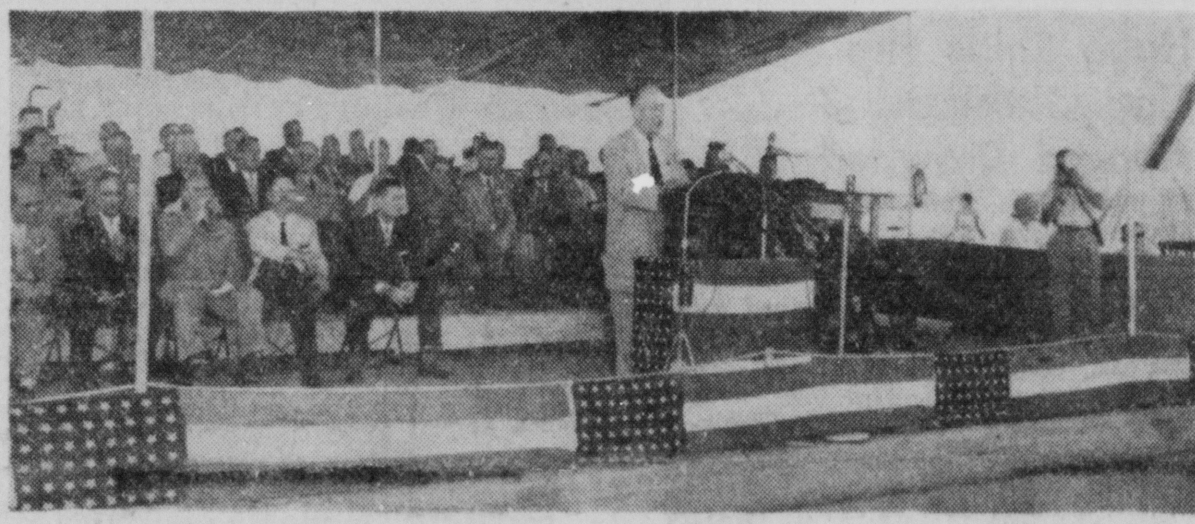

Gavins Point Dam Dedicated

Dewey Short, assistant secretary of the Army, speaks Sunday afternoon at dedication ceremonies for Gavins Point Dam. Behind Short on the speakers platform are dignitaries, representing the states in the basin, the Corps of Engineers and towns in the area. (AP Wire photo). (See Story on Page 6.)

Dynamite Case Found, Linked With Ia. Blast

PLATTSMOUTH, Neb. (AP) — A partially filled case of dynamite, possibly linked with the blasting of two earth moving machines at Council Bluffs, Ia., was fished from the Missouri River Sunday.

Cass County Sheriff Tom Solomon said the dynamite was found by Merle Sergeant and Fay Stoddard, both of Pacific Junction, Ia. They were in a boat and noticed the case floating in the channel near the Iowa shore three miles south of here.

The dynamite was not soaked, the sheriff said, adding: "It probably was tossed into the river Saturday night or early Sunday, probably because of the investigation in Council Bluffs."

He said the case, with 20 or 30 sticks gone, was one of two stolen from a quarry near Plattsmouth before the Council Bluffs blast. Each case had contained 110 sticks.

In Council Bluffs, investigation of the bombing of the two machines, both used in conection with work on the Federal Interstate highway, continued Sunday. An agent of the Iowa Bureau of Investigation joined Council Bluffs authorities in probing the bombing.

WARMER TREND, RAIN FORECAST

A gradual warming trend Monday, Monday night and Tuesday was predicted to up temperatures slightly in much of Nebraska. Highs were forecast to range from 82 to 90.

Fair to partly cloudy skies were expected, with widely scattered thunderstorms seen in the west portions Monday and in the central and west portions Tuesday.

The Lincoln Airport recorded the state's high Sunday with an 85 reading. Imperial reported 84, and Omaha, Norfolk and Burwell clustered at 83.

Scattered showers over the state early Sunday morning brought .25 of an inch of rain to Omaha, .21 to Valentine and .13 to Grand Island. In northeast Nebraska, scattered showers brought a .70-inch rain to Walthill.

Blast Kills 3 In Shaft Under Lake

OSWEGO, N.Y. (AP) — Three construction workers were killed Sunday in an explosion that trapped them in a 6,250-foot tunnel cut through rock 100 feet beneath Lake Ontario.

Two Coast Guardsmen working with rescue crews reported eight hours after the explosion that they had found the bodies about 4,000 feet from the tunnel entrance.

Efforts to bring them out were started immediately.

Many Handicaps

The efforts were hampered by gas fumes, lack of oxygen and water in the tunnel, being built as part of a new city water supply system.

One rescue worker was overcome in the tunnel but was brought out safely.

From 30 to 50 men worked in the tunnel at a time.

Another man who was in the tunnel but nearer the entrance escaped with minor injuries.

Preparing Blast

The three dead had started for the end of the tunnel to prepare for the dynamite blast that would open the last 18 feet and let in the lake water.

The cause of the explosion was not determined immediately.

Persons said that if the main dynamite charge had gone off the tunnel would have filled with water.

Rescue workers had to use oxygen and masks to work in the tunnel. More than a mile of fire hose was laid to pump air to them from the surface. The Army Signal Corps set up an emergency communications system between the shaft and the men working in the tunnel.

Surgery Tried To Save Youth's Eye

Thomas Davis, 14, of York, underwent surgery Sunday in an attempt to save an eye injured accidentally when a Catalpa bean dropped from the top of a tree by a companion struck the youth in the iris of his eye.

Lincoln General Hospital officials said they would know Monday whether or not the eye had been saved.

Davis is the son of Mr. and Mrs. Glen Davis.

Rep. Walter Tells Of Introducing New Security Bill

WASHINGTON (AP) — Chairman Walter (D-Pa) of the House Committee on un-American activities announced Sunday he has introduced an omnibus bill on internal security.

Walter said it contains broad new powers for fighting the Communist conspiracy in the United States.

Among its provisions, he said, is one to protect the integrity of FBI and other government files to overcome a recent decision on the Supreme Court.

Another provision, he said, would permit enforcement of state anti-sedition statutes to overcome another Supreme Court decision.

In a statement, Walter said he realized the bill could not be acted on in this session of Congress.

"Nevertheless," he said, "I believe its presentation now will serve to stimulate additional thought by members of Congress in the coming months so that it can be passed when the Congress reconvenes."

The Weather

NEBRASKA: Fair to partly cloudy Monday, Monday night and Tuesday with gradually warming trend; widely scattered afternoon or evening thunderstorms west Monday and in central and west Tuesday; high temperatures Monday 82 to 90.

KANSAS: Fair to partly cloudy Monday and Tuesday; widely scattered afternoon and evening thundershowers extreme west; locally warmer west and central Monday and Monday night and over state Tuesday; highs Monday 85 to 92.

Lincoln Temperatures

1:30 a.m. (Sun.)	69	2:30 p.m.	82
2:30 a.m.	69	3:30 p.m.	82
3:30 a.m.	69	4:30 p.m.	84
4:30 a.m.	69	5:30 p.m.	83
5:30 a.m.	69	6:30 p.m.	85
6:30 a.m.	68	7:30 p.m.	82
7:30 a.m.	68	8:30 p.m.	81
8:30 a.m.	72	9:30 p.m.	77
9:30 a.m.	72	10:30 p.m.	76
10:30 a.m.	73	11:30 p.m.	73
11:30 a.m.	80	12:30 a.m. (Mon.)	72
12:30 p.m.	81	1:30 a.m.	71
1:30 p.m.	81	2:30 a.m.	69

High temperatures one year ago 70; low 52.

Sun rises 5:41 a.m.; sets 7:20 p.m.
Moon rises —; sets 2:24 p.m.
Normal August precipitation 3.08 inches.
Total August precipitation to date 2.34 inches.
Total 1957 precipitation to date 24.60 inches.

Nebraska Temperatures

	H	L		H	L
Omaha	83	64	Imperial	84	54
Valentine	80	52	Sidney	77	49
North Platte	80	56	Scottsbluff	81	52
Norfolk	83	59	Chadron	81	46
Burwell	83	53	Linc. Airport	85	68
Grand Island	82	63	Alliance	78	46

Temperatures Elsewhere

	H	L		H	L
Kansas City	88	63	Little Rock	85	70
St. Louis	86	63	Los Angeles	91	69
Amarillo	78	61	Miami	88	74
Boston	75	59	Minneapolis	77	63
Cheyenne	72	49	New Orleans	93	77
Chicago	74	64	New York	77	65
Denver	83	53	Okla. City	80	66
Detroit	73	61	San Francisco	68	48
Fort Worth	85	69	Washington	84	63
Havre	83	51			

Churchill Son-In-Law Found Dead

Police Suspect It's Suicide

LONDON (AP)—Society Photographer Anthony Beauchamp, husband of Sir Winston Churchill's actress daughter Sarah, was found dead Sunday in his apartment overlooking Hyde Park.

Police blamed an overdose of sleeping pills.

They rushed to Beauchamp's apartment in answer to a call from pretty Davina West, a niece of Lord Portman. She said Beauchamp had just telephoned her.

"I pleaded with Anthony," she told the police from her home in the fashionable Chelsea section of London. "I tried to persuade him not to be foolish. I was frantic. While I talked, suddenly the line seemed to go dead."

Beauchamp

Miss Churchill

Phone Dangled

Police, helped by firemen, broke into a window of the apartment and found Beauchamp dead in his bedroom, the telephone still dangling off the hook.

Beauchamp had branched out lately into television and was producing films for TV. One of his most recent productions dramatized incidents about the work of Scotland Yard.

London newspapers told of recent rumors that Beauchamp's marriage to Sarah Churchill was finished, but noted there was supposedly an agreement for "no divorce while Sir Winston is alive."

She Never Visited

For three years the 39-year-old photographer had lived at the apartment. A porter said he never knew Sarah Churchill to visit Beauchamp there — and he apparently died alone.

The announcement of his death was delayed for 13 hours and there was no official disclosure of details. Officers said, however, there was no suspicion of foul play.

Sarah Churchill, 43, had not been seen in the company of her husband lately and she was not available for comment.

Engrossed In Career

Associates said she has been engrossed in her artistic career. After stage appearances here and in the United States, she became a television personality in both countries.

Sarah Churchill formerly was the wife of Vic Oliver, musician and entertainer. They were divorced.

PREGNANCY FATAL FOR BRITON, 75

HORNCHURCH, England (AP) — A woman who became pregnant at the age of 75 has died here, an official medical report disclosed.

The woman was listed among deaths due to pregnancy, childbirth or abortion.

The town's medical officer, Dr. James Gorman, said:

"I cannot tell you the woman's name. It is confidential information but I have never known a case like it in my experience.

"I cannot tell you whether she was married or whether her husband is still living."

Medical records show that in 1766 a woman gave birth to a child at the age of 72, and a Spanish woman had a baby at 68.

Today's Chuckle

Typist: "So you were so sick you had to stay home from work yesterday?"

Salesman: "Boy, was I sick! If I'd been any sicker, I would have had to stay home from last night's party, too."

Hasidim Rabbi Dies

JERUSALEM, Israel Sector (AP) — Rabbi Aharon Rokach, leader of the Jewish Hasidic movement has died in Jerusalem. He was 80. Rabbi Rokach was the last survivor of a line of Hasidic rabbis. The venerated sage came to the Holy Land 13 years ago from Poland. He will be buried in Jerusalem.

A "Stay-Slim" Dessert

Save money and enjoy low-calorie Holiday Frozen Dessert (qt.) or Magic Freeze (½ gal.). At your favorite store. Beatrice Foods Co.—Ad

St. Paul Pool Vote

ST. PAUL, Neb.—Voters here will go to the polls Aug. 30 to decide a $50,000 swimming pool bond issue.

Gate Closes On Production Switches

In a nutshell Nebraska's soil bank sign up for 1958 wheat production will stress greater stringency.

Restricted wheat production will be coupled with the closing of the escape hatches which up to now have permitted the farmer to supplement his income by increased emphasis on non-basic crops.

County Agriculture Stabilization and Conservation officials are already deep in the details of refiguring soil bank bases under the tighter provisions to be ready for the 1958 sign-up which will run from August 26 to October 4.

The new base will be built on the average of soil bank base crops produced in 1956 and 1957. Any acreage placed on the 1958 reserve will be a reduction below the established base.

The federal program is aiming for more effective control of all soil-depleting crops, not just the basic ones. Past efforts in this region have emphasized reduced production in corn and wheat because of their basic nature. But conversion of cropland into non-basic production, mainly sorghum, has convinced the Department of Agriculture that it is squeezing surpluses out of one category while bulging the reserves in several others.

'Sorghum, non basic, and until recently in rather short supply, has become a big crop. Nebraska is expected to produce 35 million bushels of it this year — 3½ times as much as it did a year ago. From the producer's view that is bonafide compliance with the redeeming feature of being a make-out from an economic point of view. Crop switching has allowed him to keep his income somewhere in line with his outgo. But from the department's point of view it is a case of jumping from the frying pan into the fire as far as the war against surpluses is concerned.

How these diverging views can be reconciled will be of interest to an estimated 18,000 Nebraskans who have been playing along with the soil bank program in wheat production. It will be of interest to another 45,000 Nebraskans who have been soil bank cooperators in corn.

Bulletin 2391-57 of the U.S. Department of Agriculture gets it down in black and white in stating the two principal changes for 1958. It says:

(1) A limit of $3,000 on the total of 1958 acreage reserve payments will be made to apply to any one producer.

(2) Establishment of a total crop acreage figure for each farm is to be based primarily on past production history known as "soil bank base" with the requirement that total harvested acres in 1958 be held below the "base" by the equivalent of the number of acres placed in the soil bank.

The restrictions take on pointed interest at this juncture because their first application will come with the 1958 wheat sign up.

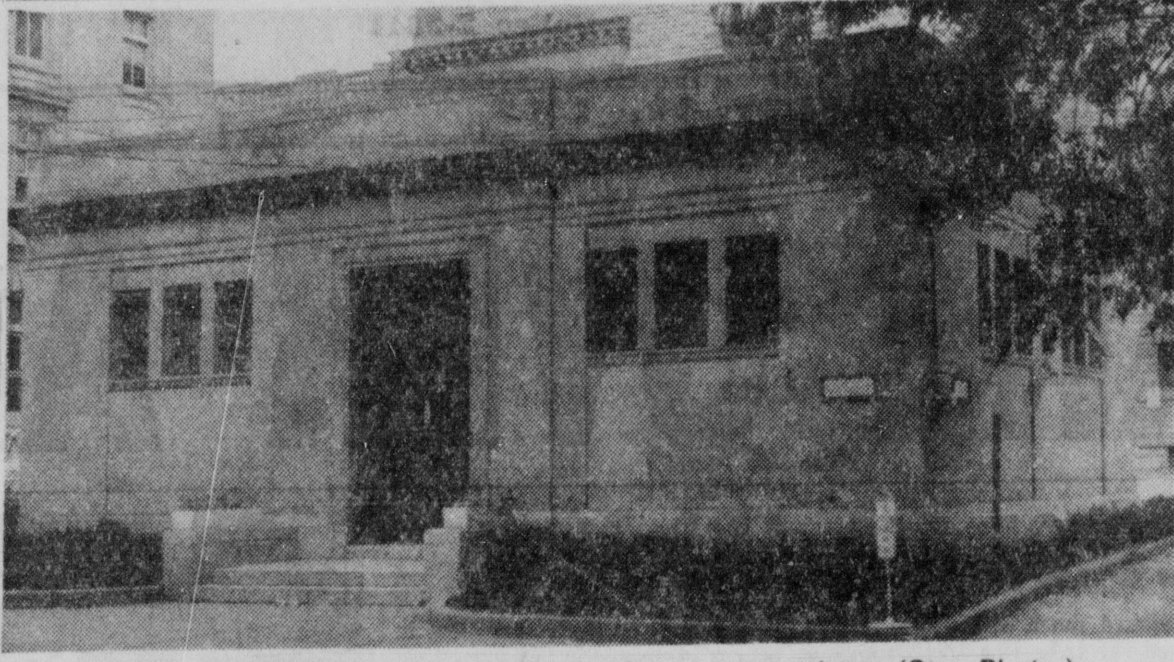

CITY BUILDING . . . now houses finance operations. (Star Photo.)

Ex-City Recreation Building Converted To Finance Dept.

Despite a sign which until a few days ago read "City Recreation Department" on the small stone building at 9th and O, the city building is now headquarters for most of the City Finance Department's bookkeeping and accounting machines.

And Sept. 1, Finance Director Theo Berg announced, new tabulating equipment capable of handling all the city departments' machine bookwork will be installed.

The one-story building, built in the 1920s as a public rest room, was converted by City Council vote in 1956 to office space.

First tenant was the City Recreation Department which moved in in March, 1956, redecorated for $2,800 and remained until its permanent quarters in Pershing Municipal Auditorium were completed a year later.

The building was then considered for use as a central office for all city inspectors, but the office space squeeze at the main City Hall building necessitated the moving of accounting and tabulating equipment to the "annex."

Some accounting work is now being carried on at the 9th and O building but full operations will await the installatoin of rented IBM equipment, Berg explained.

Berg initiated the central accounting system which since 1938 has been handling the major share of such work for all city departments, including the police and fire departments.

Berg added that the adequate office space for the tabulating machines should make the centralized system "even more efficient."

Iowa Safety Head Pinched For Hit-Run

FORT DODGE, Iowa (AP)—Frank J. Burns, commissioner of public safety, was arrested here early Sunday by two state patrolmen after they said he drove into two parked cars and left the scenes of both accidents.

Burns, charged with hit-and-run and reckless driving, was ordered to appear in police court Monday before Police Judge Herbert Bennett, an appointee of Burns.

The charges against Burns were signed by two civilians, Jim Strutzenberg and Norman Weimers, both of Fort Dodge.

They told police they were in Strutzenberg's home when they heard a crash. They reached the street in time to see a car pulling away, they said, after it struck Strutzenberg's parked car.

3 Blocks In Reverse

They gave chase in Weimers' auto and followed the other car as it traveled three blocks in reverse and around two corners before colliding with still another parked car. That parked car was knocked 66 feet by the impact, police said later.

After taking down the license number, Strutzenberg and Weimers went to the police. The highway patrolmen at the station assisted local police in the search and two hours later found Burns driving a car bearing the license number reported by Strutzenberg and Weimers.

CAA WORKS TO SOFTEN JET NOISE

WASHINGTON (AP) — A government agency took a peek into the future of civil jet aviation and decided it isn't going to be as noisy as you may think.

A report by the Civil Aeronautics Administration (CAA) urged the public not to pre-judge civil jet airliners of the future by the noise which military aircraft make now.

The civilian planes will not use the afterburners that are responsible for the loudest noises made by the military planes. Moreover, the civilian jets will use noise suppressors which military planes don't have.

Costs Plenty

The continuing research in developing an airborne muffler is costing a pretty penny, the CAA said, but it added that the civilian airline operators are "willing to accept economic penalties throughout the life of their jet equipment so that their jet airliners can live in reasonable harmony with the community."

This, apparently, is now minor matter. But four years from now, CAA said, it expects there will be 272 large U.S.-built jet transports in operation over this country, plus however many foreign-built jets are bought by U.S. operators, and plus however many foreign-built jets will be flying in and out and across the country.

Nebraska City Landmark Now Storage Space

NEBRASKA CITY, Neb. (AP)—One of Nebraska City's oldest landmarks is being converted into storage space.

It's the gigantic cave near 8th street and 8th Corso. The cave has been purchased by the Colbert-Gerber Enterprises.

The cave—18 feet wide, 18 feet high and 100 feet long—has had numerous uses since its construction.

It once served as a storage space for beer, later for fruit and vegetables. At one time during the depression of the 1930s, a man tried to make it into a nightclub, but funds ran out.

Jaguar, Chased At 120 MPH, Smashes In

DALLAS, Tex. (AP)—A supercharged foreign made sports car crashed in a blinding shower of exploding fireworks near suburban Grand Prairie, Tex., Sunday, kililng the 19-year-old driver and writing an end to a chase with sheriff's offices which hit speeds up to 120 miles per hour.

The teenager, James Edward Perry, died instantly.

The sleek, two-seated Jaguar carried Perry, an aircraft plant worker, to his death as he was being pursued into Grand Prairie by Sheriff's Deputy E. R. Walthers.

The crash ignited a box of fireworks which was in the car. Exploding firecrackers and sizzling skyrockets illuminated the countryside in spectacular colors arousing scores of persons in nearby home.

"I maintained a speed of 100 to 120 miles an hour—being just barely able to keep his taillights in sight," Walthers said.

Officers said the roadster was careening sideways crazily after it burst through a roadblock and skidded over a patch of loose gravel at a curve. The car catapulted twice into the air as it nosed over islands in a traffic intersection, leaving a trail of twisted parts.

Investigators said it covered 585 feet from the point where Perry put on the brakes.

Bar Assn. Guests: Hamburger, Hot Dog Stories 'Misleading'

Stories concerning the hamburgers and hot dogs served at Buckingham Palace to members of the American and English Bar Associations were "misleading', according to Lincolnite Mrs. Dan Stewart.

Mr. and Mrs. Stewart returned to Lincoln Sunday afternoon after spending several weeks abroad, a trip which included attending the joint American-English Bar meeting in London and visits to several countries on the continent.

Bar Association members were entertained by the English royal family at a Buckingham Palace lawn party at which the much-publicized hot dogs and hamburgers were served.

Mrs. Stewart said the hamburgers, which the English called "Wimpies," were bite-size, and the hot dogs "no larger than a peanut," were hardly recognizable as compared with their American counterpart.

In addition to this, the guests had small sandwiches, tea, cakes, large cakes, ice cream and cool drinks.

Mrs. Stewart described the party as the "highspot" of their trip, and commented that Queen Elizabeth was "lovely, gracious and every inch a queen."

The Lincoln woman said the English were "wonderful hosts" with many activities planned for the visiting Americans.

After leaving England, Mr. and Mrs. Stewart traveled to Holland where they visited Amsterdam, then to Belgium for a stop in Brussels.

From there the Lincolnites went to Cologne, Heidelberg and Frankfurt, Germany, then to Lucerne and Interlachen, Switzerland, and from there to Paris, their last stop in Europe before flying to New York last Thursday.

Mrs. Stewart described it as a "wonderful trip" with lots of interesting experiences and beautiful scenery

Okinawa To Miss Brunt Of Typhoon

TOKYO (AP) — Erratic but powerful typhoon Agnes was expected to pass 140 miles east of Okinowa early Monday, headed for Japan's southermost island of Kyushu.

The typhoon, gaining force and speed as it churned through the Pacific ocean and the East China Sea, was moving north at 15 miles an hour with center winds of 180 miles an hour and gusts up to 230.

Air force weathermen said the typhoon would hit Okinawa with gusts of 65 miles an hour or more.

65 MPH Winds

A steady rainfall and winds of more than 65 miles an hour will hit southern Kyushu the same day, an Air Force weather official said.

The typhoon changed course three times before it was reported to be bypassing Okinawa and heading for southwestern Japan, which is still digging itself out from last month's flood disaster.

About 125 patients in the Army hospital on Okinawa were evacuated to the fieldhouse at nearby Sukiran. Forty expectant mothers were also taken from their homes to the fieldhouse.

British Confer, Hope To Free Held Property

CAIRO, Egypt (AP) — A two-man British mission held a second conference with Egyptian officials on sequestered British property in Egypt.

On the British side were Frederick Milner, British treasury representative in the Middle East, and R. I. Hallows, of the Bank of England.

The Egyptians were sequestrator general Moussa Arafa and Dr. Abdel Latif Shiha, sequestrator in charge of British property in Egypt.

ADVERTISEMENT

People 60 to 80 Tear Out This Ad

. . . and mail it today to find out how you can still apply for a $1,000 life insurance policy to help take care of final expenses without burdening your family.

You handle the entire transaction by mail with OLD AMERICAN of KANSAS CITY No obligation. No one will call on you!

Write today, simply giving your name, address and age. Mail to Old American Ins. Co., 3 West 9th, Dept. L826A, Kansas City, Missouri.

12th In Series Of Nuclear Shots Fired

ATOMIC TEST SITE, Nev. (AP)—The 12th in the current series of nuclear test weapons being exploded by the Atomic Energy Commission was touched off at 4:30 Sunday morning.

The AEC had to scramble to collect their test personnel who had scattered into the night when it was announced earlier that the shot had been postponed.

Because of weather conditions, the explosion had been called off for the 20th time since July 30, but by midnight wind conditions had improved and it was decided to go ahead. Several hundred men were rounded up throughout the Las Vegas area in a few hours.

The device, dubbed "Shasta," was exploded from atop a 500-foot tower. Its power was described as below normal, which is less than the explosive force of 20,000 tons of TNT. But it was by no means a minor explosion.

Many Los Angeles residents reported hearing the dull boom of the blast and its rumbling shock wave was felt in communities 200 miles from Yucca Flats. AFC officials said only light fallout would be recorded outside the test site because of the light winds and the resultant slow movement of the clouds.

Huge Ships Flip Tiny Outboard; 3 Aboard Drowned

CHICAGO (AP) — Three persons drowned Sunday in the Calumet River when the powerful backwash from a 525-foot ore carrier tossed their small boat into the side of a lake steamer. The 14-foot boat, equipped with an outboard motor, capsized.

The drowned were identified as Mrs. Florence Struthers, 30; Bert Hasen, 33, and his wife, Jeanette, 30. Mrs. Struthers' husband John, 31, and Nicholas Benda, 25, owner and driver of the craft, were rescued.

Divers searched the rain-swept river for the bodies.

The Coast Guard said the accident occurred when the 14-foot pleasure craft moved close to the stern of the 525-foot Harvester, a 7,188-ton vessel owned by the International Harvester Co. The backwash dumped the small boat, powered by an outboard motor, after smashing it into the side of the 532-foot steamer, James C. Wallace.

Struthers said he was pulled under the surface of the 30-foot deep river by the strong undertow of the propellors and was being dragged steadily toward them until they were turned off.

One Still Critical, One Good After Crash Of Plane

KEARNEY, Neb. (AP)—Elbert M. Gallemore Jr., 25, of Kearney, injured in a plane crash Friday, remained in critical condition at a hospital here Sunday night.

Walt R. May, 50, also of Kearney, injured in the same crash, was reported in good condition.

The two were hurt when the light plane crashed about 12 miles northeast of Kearney. Gallemore was a student pilot and May a veteran pilot.

Polio Reported

TAIPEI, Formosa (AP)—An outbreak of polio was reported from the small town of San Chung Chen, near Taipei. The central Daily News said more than 20 cases, three of them fatal, had occurred.

Rare Dagger Stolen; Has Poisoned Edge

NEW YORK (AP)—A rare, ornate dagger, its blade coated with poison, was reported stolen Sunday from the Riverdale apartment of an Indonesian official.

Police immediately warned that a cut from the 16-inch blade might prove fatal.

The dagger and its scabbard, a seventh century creation is valued at $3,000.

The dagger, a kris, has been in the possession of the family for generations, passed down from father to son.

'It is very bad luck to steal one of them," the owner said. He added that the dagger is considered sacred and capable of warding off evil spirits from the rightful owner's family.

Each year, the kris is supposed to be sent to a Hindu monk who "bathes" the blade in a solution made from poisonous herbs, roots and sulphur. However, the last "bath" the missing dagger received was three years ago when the Indonesian official arrived here.

Avalanche Strikes Alpine Rescue Team

CHAMONIX, France (AP) — An avalanche swooped down on an Alpine rescue team in the Mt. Blanc range, injuring a Polish member of the team and apparently killing another.

The rescue group, consisting of four members of France's famed mountain school and four Polish Alpinists, had set out at dawn to search for a Polish-Yugoslav expedition of three men missing in the range for the last 10 days.

The avalanche struck when the rescuers reached the Tacul summit. One Pole was thrown into a crevice about 60 feet deep and was feared dead.

Izvestia Reprints Attack On Djilas

MOSCOW (AP) — The first Soviet press reaction to the new book of Yugoslav former vice president Milovan Djlas has been publiished by the government newspaper Izvestia.

It took the form of republication by Izvestia of the sharp attack on the Djlas book printed in the Yugoslav publication, Communist.

Star Order Conferred On American Engineer

TAIPEI, Formosa (AP) —The order of the Brilliant Star has been conferred here on an American Engineer, V. S. De Beausset, in recognition of his contributions to the development of Formosa.

During the last nine years De Beausset has been the Taipei boss of an American firm, the J. G. White Engineering Corp., handling all joint American-Chinese engineering operations on this island.

WE NEED

Afternoon and evening work for college students. Clerking — Typing — Bookkeeping — Waitress — Baby Sitting. Call Mrs. Hansen 2-2464.

NBI School of Business

13th and L St. Lincoln

Bergman Denies 'Romance' Rumor About Daughter

ROME, Italy (AP)—Ingrid Bergman angrily denied reports abroad that she is trying to break up an Italian romance of her daughter Jenny Ann Lindstrom. She also denied such a romance even exists.

"I never heard anything so silly," said the famous stage and screen star who has been showing 18-year-old Jenny Ann the sights of Italy during the last month.

Vague reports here and printed stories abroad had coupled Jenny Ann's name with that of Franco Rossellini, 22, nephew of Miss Bergman's Italian film director husband, Roberto Rossellini. The youth was with Miss Bergman and Jenny Ann during a visit at Capri.

One report abroad said Miss Bergman was rushing Jenny Ann to Denmark to break up the romance.

"Why, that's so silly," said Miss Bergman.

COWBOY-STYLE RESCUE ATTEMPT KILLS RIDER, 17

ST. PAUL, Minn. (AP)—A young rider lost his life today in an accident involving his runaway horse and a cowboy- style rescue attempt.

With three companions, Robert H. Carlson of West St. Paul had gone to the RX Ranch near here to ride saddle horses. When Carlson, 17, attempted to mount the steed, the animal bolted and ran.

Gerry Walther, 17, who works at the ranch, saw Carlson's plight and gave chase on another horse. Walther twirled a rope and threw it, attempting to ring the horse's neck. The loop instead fell around Carlson's neck and he was thrown to the ground when Walther's horse, trained in roping, stopped suddenly to pul lthe rope taught.

Carlson attempted to get up from the ground but collapsed. Two 15-year-old youths put him in a car and drove to a nearby service station. A customer there, Air Force Capt. Ray W. Freeman of Lincoln, Neb., atempted artificial respiratoin. The attempt was futile. zJoseph Klecatsky, Dakota County Coroner, ruled the death accidental. He said Carlson died of a broken neck.

McCook Girl Queen

McCOOK, Neb.—Carlene Moffitt, daughter of Mr. and Mrs. Carl Moffitt and a 1957 graduate of McCook High School, was named queen of the annual 4-H and FFA district dairy show here.

Blood Unit Visit

HEBRON, Neb.—The Red Cross Bloodmobiie will be in Hebron Sept. 5 from 11:30 a.m. to 5:30 p.m. at the Methodist Church.

ADVERTISEMENT

Now Many Wear FALSE TEETH With More Comfort

FASTEETH, a pleasant alkaline (non-acid) powder, holds false teeth more firmly. To eat and talk in more comfort, just sprinkle a little FASTEETH on your plates. No gummy, gooey, pasty taste or feeling. Checks "plate odor" (denture breath). Get FASTEETH at any drug counter.

Services Pending For Albert Waltz

Funeral services are pending for Albert H. Watz who died at his home in Lincoln at the age of 85.

He had lived in the vicinity of Elmwood and Wabash for many years, and since that time had lived at Fort Morgan, Colo., where he farmed.

He is survived by a brother, Harry, of Lincoln; two sisters, Mrs. Lizzie Barrett, of Aldersyde, Alberta, Canada, and Mrs. Myrtle Caygill, of Long Beach, California.

A sister-in-law, Mrs. Averill Waltz of Lincoln, and two grandchildren and one great-grand-child.

Noted Horseman Dies

CHIETI, Italy (AP) — Constante D'Inzeo, noted Italian horseman and one of the foremost figures in Italian sport for many years, died from injuries suffered in a traffic accident. D'Inzeo was the father of two famous Italian horsemen, Pietro and Raimondo D'Inzeo, who for years represented Italy in international competition.

TOVARSCKI
The Distinguished Name in
VODKA

80 proof & 100 proof
Distilled from Grain—Product of U.S.A.
American Distilling Co., Inc., Pekin, Ill.

NEED MONEY to wind up some old bills?

We'll pitch in the moment you tell us the amount. Our service is fast, and you have a choice of payment plans.

Loans up to $1000

G.A.C. FINANCE CORPORATION

1400 "O" STREET
Telephone 2-1221

79TH YEAR IN LINCOLN

Roberts Mortuary

1110-1112 P Street 2-3353

Arnold Mason

SPECIALIST BODY & FENDER REPAIR

Lincoln's Chevrolet Center

Arnold has been associated with our company for 5 years. He was born at Vesta, Nebraska but grew up and graduated from the public schools at Elk Creek. He has had 8 years of body and fender repair experience plus 2 years of service with our Navy during World War 2.

Arnold is married and has three children . . . the Mason family lives at 124 "C" Street.

DU TEAU CHEVROLET

29 Years
2-5571

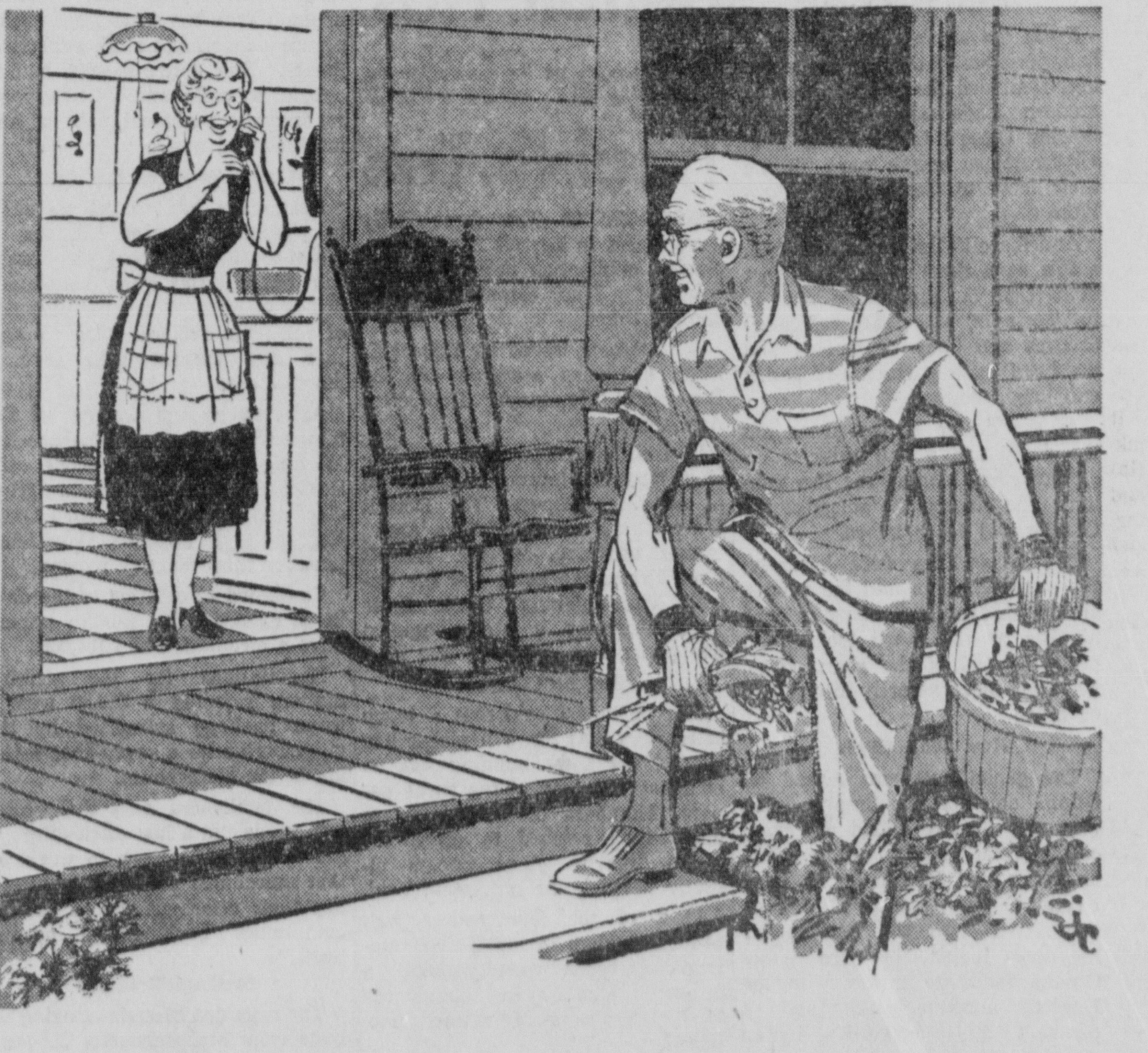

They'll be here tonight!

When you're going to visit friends or relatives, it's reassuring and courteous to them to telephone ahead so they'll know when to expect you.

You can save 30% by calling station-to-station! And call by number — it's twice as fast!

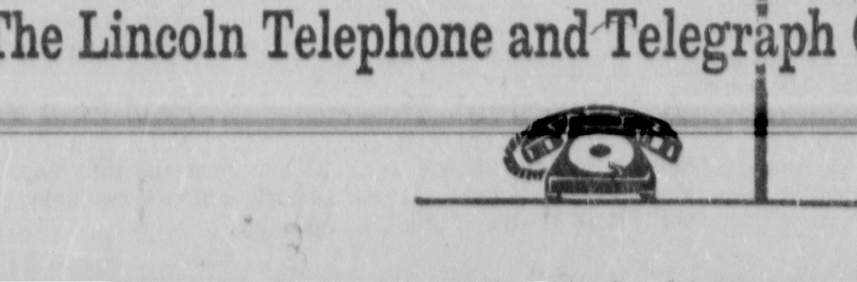

The Lincoln Telephone and Telegraph Company

Work Hard And Eat Light Advises 90-Year-Old Retired Official Johnson

By AL HOLBERT
Star Staff Writer

"I always worked hard and ate light," said former county commissioner, C. O. Johnson, of 610 So. 30th on the eve of his 90th birthday.

Although he's seen a lot of them, Johnson thinks this will be his happiest and most exciting birthday yet. He celebrated Sunday night with relatives and children of friends that he has outlived.

Since he came to Lincoln from Sweden in 1883 at the age of 15, the healthy old gentleman has worked at a multitude of trades and professions, from harness making to being the first mayor of the city of Havelock. In 1919 he helped to build one of the oldest buildings on the University of Nebraska Campus, Ellen Smith Hall.

He was county commissioner from 1909-1919 and from 1933-1939, and during his first term of office, he designed a road maintainer that employed principles still used in road graders manufactured today.

No Canvassing

Although he has many years of political service under his belt, Johnson says he has never done any canvassing for votes.

"I figured if they didn't want me they wouldn't vote for me anyway," he quipped.

Johnson's most recent political appointment came last week when he was made an Admiral in the "Great Navy of Nebraska." Governor Anderson came to his house to make the presentation in person, and Johnson said the governor was "pretty surprised" "to see me up and around when I met him at the door."

Of the appointment, Johnson said, I was too old for three wars, but it looks like I finally got in the Navy anyway."

While selling dishes for a crockery firm in Omaha as a young man, a woman came in to the store and bought $200 worth of china in just one or two minutes. He discovered as he made out her receipt that she was the wife of Buffalo Bill.

Johnson is quite outspoken on the subject of automobiles and driving. He owned one of the first cars registered in Lincoln, a 1903 Orient Buckboard, and he did not stop driving until this year when his two daughters talked him into selling his car.

On driving, Johnson said, "You gotta take everyone of those drivers for a damn fool, because you can't tell for sure which ones are and which ones aren't."

According to Johnson, the reason for so many traffic accidents is that "the drivers haven't improved as much over the years as the cars have."

He and the late Mrs. Johnson celebrated their 60th wedding anniversary five years ago, and of his marriage, Johnson said, "We never had a quarrel."

Retired Official, Great Grandsons

On the eve of his 90th birthday, former county commissioner C. O. Johnson and his two great-grandsons, Bill and David Woodard, admire Johnson's recent appointment as "Admiral in the Great Navy of Nebraska." **(Star Photo.)**

☆ ☆ ☆ ☆ ☆ ☆

Fremont Man Invents Alarm For Tornadoes

FREMONT, Neb. (AP) — B. T. Drasky of Fremont hopes U.S. Patent No. 2,801,408 will bring an end to the tornado worry for millions of Americans.

Drasky recalls that more than two years ago he awakened in the early hours of the morning to find neighbors still awake and watching for tornadoes. He decided to try to do something about it.

He recalled that a partial vacuum precedes every tornado or hurricane, and reasoned that a barometer could be used to record that partial vacuum. If a buzzer were connected in some way with the barometer, he reasoned, he would have a warning device.

For three months, Drasky drew sketches and made two or three actual devices before he came upon his final product. He also visited weather stations and read all he could about weather and barometer conditions preceding a tornado or hurricane.

Drasky found that a reading of 29.5 inches on the barometer meant a low pressure area bringing high winds and stormy conditions. He learned, too, that if the barometer dropped to 29.2 inches, a tornado or hurricane was in the vicinity and if traveling directly toward the location of the device, it would strike in seven minutes.

So he went to work and made the machine, which not only gives one warning signal, but a second one. The first warning indicates a tornado or hurricane in the area. However, if the second warning does not sound it might only be a severe wind storm or cyclone.

If the second warning sounds, it means that the storm is close, and could hit in seven minutes, if it continues to move toward the device. However, the storm could pass as far as seven miles away from the detector.

Educator: 'Snack' Habit May Produce Alcoholism

A growing craving for drugstore pick-me-ups, candy on the hour and highly spiced TV-time snacks may be setting many a young person up to become a full-flown alcoholic someday, an alcoholism prevention educator said here.

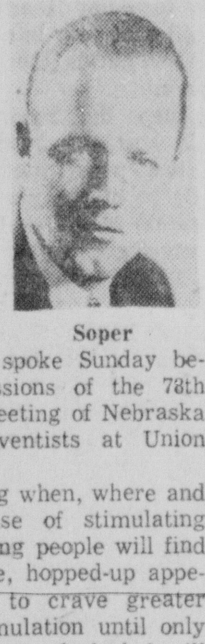

Soper

Francis A. Soper of Washington, D. C., editor of "Listen," a national magazine aimed at prevention of alcoholic and narcotics adiction, spoke Sunday before closing sessions of the 78th Annual Camp Meeting of Nebraska Seventh-day Adventists at Union College here.

'Through eating when, where and what they please of stimulating foods, many young people will find their high-calorie, hopped-up appetites are going to crave greater and greater stimulation until only the narcotic effects of alcohol will satisfy them" Sopher said.

'First Drink'

"The road to alcoholism can start far from the first drink of liquor," the editor noted. "The diet of altogether too many people today consists of foods of quick but unnutritious stimulation which actually deter rather than build up strong bodies.

The editor told the assembly he is concerned with the total application of Temperance as a force for Christian living. "And the area of temperance applies to what people eat as well as to what they smoke and drink," he declared.

"A stomach overloaded with types of hors d'oeuvres may be just as detrimental to healthy Christian growth as the brain that is fogged by a "Bloody Mary."

In another address on the closing day of the three-day convention, Archa O. Dart, Washington, D.C., home and parent counsel director of the world organization of Adventists, told the convention that "it is a crime to allow a child to have nothing to do."

Guilty of Crime

Millions of American parents are guilty of this crime Mr. Dart said, pointing out "if one tenth as much time were spent in studying how to make our homes succeed as we spend in making our businesses succeed, divorce courts would go out of business and we would have a nation of happy, successful homes."

Dart said 1,827 children appear before the nation's courts every day at a daily cost of $300,000 to tax payers. He said more than one young person is being admitted as a mental patient in the country's growing mental institutions every minute.

"Why this fearful crime and mental breakdown rate among our youth?" asked the church official. "Part of it at least is because our country spends $17,000 for alcoholic beverages every minute of the day, and two million crime textbooks, often known as comic books, are produced each month by only one publisher."

Home Can Do Much

The home can do much to stop this tide of evil, Dart said. One way to help make the home stronger would be for more parents to stay in them longer, he said. "The child learns more from the home than from any other institution, and it is a sad commentary on our appalling crime rate among youth that some people are so busy making a living they do not have time to live with their boys and girls."

"The most powerful sermons are preached in the home, not in the church," he declared.

President N. C. Petersen, Lincoln, of the Nebraska Conference of Adventists, addressed the assembly at its final day's session yesterday and called for "a greater dedication to the doctrines that distinguish Christians above those who do not profess distinctive beliefs."

During the convention, which is the largest and most significant of Adventist meetings in Nebraska, Ruben Beck was named manager of the Nebraska Book and Bible House in Lincoln, official religious book center of the church in Lincoln.

Four Questioned In Attack On Man

OMAHA (AP) — Four youths were being questioned by police Sunday in connection with an attack on a South Omaha man.

Stanley Mochus, 47, of Omaha suffered face and head cuts which required hospitalization after having a container of cans slammed into his face.

Police said they also were questioning the four about where the beer involved in the affair was obtained. One of the group also was to be held for military authorities for questioning about being AWOL.

Mochus said one of the group tossed the can-filled box over a hedge into his yard. When he protested, the driver of the car turned a spotlight on Mochus and a youth took the container and slammed it into the man's face.

'Strawberry' Picked

GLENWOOD SPRINGS, Colo. (AP) —Winner of the national strawberry queen contest at the annual strawberry festival here is Ora Lee Rusmissell of Buckhannon, W. Va. A 5-foot 8½-inch blond, she was picked, so to speak, from a group of six finalists.

364 STATE CORPORATE FILINGS NOT ALL NEW BUSINESSES

While Dun and Bradstreet lists 364 business incorporations as having filed in Nebraska during the first six months of 1957, Deputy Secretary of State Roland Luedtke said Sunday that not all of the businesses are new.

He stated that many of the business firms have been in operation for several years, but for one reason or another have not previously filed articles of incorporation with the Secretary of State's office.

Dun and Bradstreet recently published figures showing Nebraska had an eight per cent gain in business incorporations during the first six months of this year.

A total of 337 businesses were incorporated during the same period of 1956.

Luedtke explained that many of the 364 businesses incorporated from Jan. 1 through June 30 this year, probably had been individually-owned, or partnerships, which decided to incorporate because of "internal management problems or tax problems."

He said he believes the increase indicates a "healthy" business outlook in the state however, "because they still wouldn't incorporate if business prospects in Nebraska were not favorable."

Awake For Week, Kansan Declares He's Feeling Fine

WICHITA, Kan. (AP)—Loren Valentin, 27, hasn't had any sleep for a week and doesn't figure on getting any more before Monday.

He claims to have set a record for staying awake. The old record, he says, was 168 hours 33½ minutes and he passed that mark at 2:30 p.m. Sunday.

Valentin's effort is being sponsored by a television station. He ordinarily works as an announcer for a radio station operated by the same company. But this business of staying awake intrigues him, and he says he's given it considerable study.

The old record, Valentin says, was set by Don Howard of Oklahoma City and Ray Starr of Spartanburg, S. C., in Oklahoma City last month. Howard and Starr are radio disk jockeys.

Valentin has been spending most of the time since in a glass-front booth at a housing development. He eats four meals a day and drinks a lot of black coffee. He says he feels "just fine—slightly tired."

Arthur Cleveland Dies At Age 58

Arthur Cleveland, 58, of 3842 Sumner, died Sunday at a local hospital.

A resident of Lincoln for 13 years, he was born in Agenda, Kan.

Mr. Cleveland is survived by his wife Chloe; two daughters, Mrs. Shirley Woltemade and Mrs. Beverly Silva, both of Lincoln; mother, Mrs. Josephine Cleveland of Cuba, Kan.; three sisters, Mrs. John McHugh of Agenda, Mrs. Ben Cherney and Mrs. Florence Long, both of Lincoln; one brother, Clarence of Agenda, and two grandsons.

Delaplane's POSTCARD

As it must to mice and men and mixing bowls, the end came the other evening at Hanno's Corner in San Francisco. The expiration was brief and drinks sold for two-bits.

And now, a few words in closing . . .

In the blizzard of my journalistic youth, the literary grogshop stood like a comforting St. Bernard with a cask of rum at the collar.

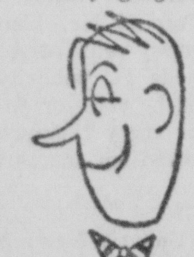

Beneath the bock beer signs, we hatched enormous plots for and against the dailies. It was warriors' territory. We chortled over the downfall of the opposition and wept over our own losses.

We celebrated the fellow buccaneer who squeezed a raise out of flint-hearted editors.

Ah, the golden days!

☆ ☆ ☆

It was a decorous closing—Hanno's is giving way to progress. A parking lot will rise upon the ashes and journalists from New York and Tokyo will mourn the loss.

It was a port of call for the ink-stained: "Hanno's Happy Haven for Habitual Halcoholics and the Sons of Habitues," Passing journalists strode through the swinging doors and knew they were at home.

It held a series of bartenders: George, the phrase marker, who once declared of the South Pacific:

"Them waters are severly infected with sharks."

Of a passing cupcake, George remarked: "That dame makes my blood tinsel."

It was the proud boast of Hanno's that the most ingenious sob story had never parted them from a drink or a dime. On the night before payday, I have heard tearjerkers that should have torn the heart of a pawn broker.

We paid tribute to the legend with a faked-up picture in the annual press club magazine. It showed various journalists fainting on the floor.

Caption: "The day that Hanno's bought a drink"

An aperitif parlor of this kind naturally draws characters. And while the city's newspapers contributed a gaudy crew, a few nonprofessionals gathered around by some mysterious attraction of like for like.

My favorite was a little old lady who stood on the corner outside, tapping the curbstone helplessly with a white cane.

Eventually some gentlemanly journalist would step up and offer to escort her across the street. At this point, the little old lady would haul off with the cane and belt him over the head.

We would then pull him into Hanno's and rub gin in his wounds.

It left an honorable mark. Something like a Heidelberg dueling scar. And many a San Francisco scribe parts his hair on the other side today to hide the marks of the evening he joined the veterans.

We separated the men from the boys at Hanno's Corner.

☆ ☆ ☆

Well, the other night we all trooped down for the closing ceremony. It was slightly maudlin and a good many of the troops spilled over into the sidewalk.

The late afternoon sun was sliding down behind the office buildings. The telephone rang unheeded. It was ritual at Hanno's that they never admitted you were there.

"If he comes in, I'll have him call," they said.

This gave you time to think up your alibi. If you needed an alibi for the city editor, the whole clientele would pitch in and help. They thought up some weird ones. Expense accounts were gimmicked here with the finesse of balancing the national budget.

It was a jaunty landmark. And since it had to go, it is nice to know that it went in the cause of progressive car parking. The only thing is, once we have parked our cars, where will we go?

(McNaught Syndicate, Inc.)

Wilbert

"I got mad at the umpire in the ballgame, I forgot I was in the living room and threw my soda bottle."

MOTORCYCLING MIKHAIL MOPS UP MARAUDERS

LONDON (AP) — Mikhail Kitev is a mean man on a motorcycle, radio Moscow reports.

He had finished his nightshift duties as a tractor driver and was roaring happily down the road the other evening around Ulyanovsk.

And there in the darkness he plunged into the type of crisis that Soviet movie-makers love.

On one side, with the Soviet equivalent of a Western-style Little Nell, stood a frightened pack of sheep from a collective farm.

On the other stood a snarling pack of wolves, ready to pounce on the people's sheep.

"Kitev was unarmed," the Moscow radio told its home-service listeners, "but charged on his motorcycle into the pack, killing the leader.

"Thereupon the wolves began to retreat, with Kitev in pursuit across a cornfield.

"He killed two more in the same manner."

11 OIL DRILLING NOTICES FILED

Eleven notices of intent to drill oil wells in Nebraska were filed last week with the Conservation and Survey Division of the University of Nebraska, Director E. C. Reed reported Monday.

The wells (driller, name of well and location) include:

Pan American Petroleum Corp., Edwards No. 6, Banner County, C-NW-SE-22-18N-56W, Edwards Field.

Chandler-Musgrove, Inc., Kuyper "D" No. 1, Kimball County, C-SW-NW-NW-11-15N-55W, Griffith Field.

Lowell J. Williamson, Inc., Shoemaker No. 1, Morrill County, C-NW-SW-5-19N-52W, Wildcat.

Pan American Petroleum Corp., Warner "B" No. 1, Banner County, C-SE-NE-27-20N-56W, Wildcat.

Pan American Petroleum Corp., Peirson No. 2, Banner County, C-NE-SW-29-20N-56W, Wildcat.

British-American Oil Prod. Co., Maas No. 1, Cheyenne County, C-NE-SW-19-17N-51W, Juelfs Field.

Magnolia Petroleum Co., Bourlier No. 1, Kimball County, C-NE-NW-20-13N-57W, Bourlier Field

Jack G. Ladmer, Meyer No. 1, Morrill County, C-NE-SE-1-23N-52W, Wildcat.

Wytex Oil Corp. & Bratt Oil Co., Van Pelt No. 1, Banner County, C-NW-SW-3-17N-57W, Wildcat.

Western Prairie Oil Co. & Nebraska Drillers, Inc., Whitcomb 18 No. 1, Kimball County, C-NW-SE-11-16N-54W, Pounds Field.

Chandler-Musgrove, Inc., Rodman C No. 1, Kimball County, C-SW-NW-SW-26-15N-55W, Owasco Field.

the G for greater
the D for dependability
GREATER DEPENDABILITY FOR EVERY DRUG STORE SERVICE
GILMOUR · DANIELSON DRUG CO.
Professional Pharmacists
PH. 2-1246 @ 142 S. 13TH
PH. 2-9851 @ 800 S. 13TH

THAT BEAUTIFUL Naturalizer FIT
textured calf
$12.95
Brown or Black

soft, light and attractively tailored.
Buck's Booterie
STUART BUILDING
130 No. 13th St. Formerly HANEYS

Three Steps to a new figure

1. Mrs. Mildred Hoy took her first step toward a new figure when she called her STAUFFER HOME REDUCING PLAN representative.
2. She reported wonderful results from Stauffer's "lying down" exercise and caloric reduction within 1 week.
3. 2½ months later, Mrs. Hoy had lost 32½ pounds and 21 inches from her overall measurements.
Truly successful reducing, as Mrs. Hoy states, combines effortless exercise and caloric reduction. You can do this while relaxing at home on the famous Posture Rest®.
Stauffer's Magic Couch

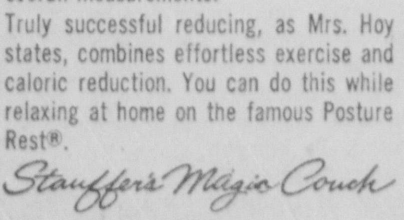

RENT IT FOR A MONTH — BUY IT FOR 50c A DAY
FOR FREE HOME DEMONSTRATION
CALL DAY OR EVENING 2-2900
stauffer HOME REDUCING PLAN
Mail Coupon
STAUFFER HOME PLAN
201 Barkley Bldg.
115 North 12th
Lincoln, Nebraska
I am interested in receiving further information about the Stauffer Home Reducing Plan. No obligation, of course.
Name Phone
Address
City State

USED WASHERS
Big Stock Nationally Famous Makes
$19.50 up
One group like new and fully guaranteed
Open Thursday and Saturday Nights
ANDERSON
Hardware & Plumbing Co.
6121 Havelock Avenue

LOOKING FOR PAINT IN AN UNUSUAL COLOR OR SHADE?

use PITTSBURGH MAESTRO COLOR SERVICE
choose from 300 INTERIOR COLORS 101 EXTERIOR COLORS
"Mixed While You Watch"
PITTSBURGH PLATE GLASS COMPANY
17th & Sumner Ph. 3-8567

ADVERTISEMENT ADVERTISEMENT
Don't Take It for Granted!

MOTHER'S DAY IS ONLY FIFTY YEARS OLD!
MOTHERS HAVE BEEN HONORED THROUGH THE AGES, BUT IT WASN'T UNTIL 1907 THAT MISS ANNA M. JARVIS OF PHILADELPHIA SUGGESTED A SPECIAL DAY. CONGRESS LATER DESIGNATED THE SECOND SUNDAY IN MAY.

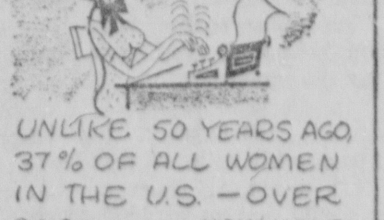

UNLIKE 50 YEARS AGO, 37% OF ALL WOMEN IN THE U.S. — OVER 20,831,000 — NOW HOLD FULL OR PART-TIME JOBS. THEY CAN (AND DO) READ NEWSPAPERS AT LEISURE, BEFORE AND AFTER WORK.

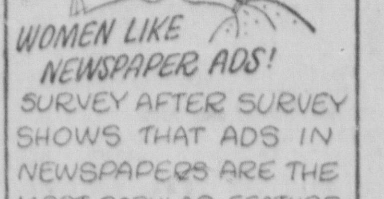

WOMEN LIKE NEWSPAPER ADS!
SURVEY AFTER SURVEY SHOWS THAT ADS IN NEWSPAPERS ARE THE MOST POPULAR FEATURE WITH MOST WOMEN READERS.
DON'T TAKE NEWSPAPERS FOR GRANTED!

ben Simon's

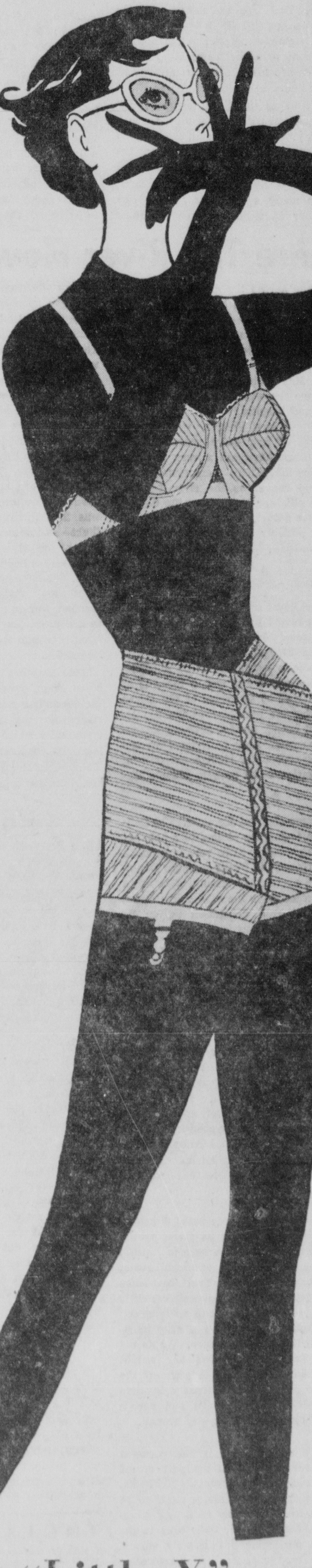

"Little X"
by Peter Pan
Exciting . . . exceptional . . . expansive . . . no wonder it's called the Little X . . . but the extra-special thing about it is the two criss-crossing stretch panels that slim your waist, sleek your hips and smooth your tummy . . . yet give freedom of action. You'll bless the day Little X came your way.
Panty (with detachable garters), or girdle style in nylon power net. S-M-L.
5.95
Peter Pan Hidden Treasure Bra... 3.50
32A—36B
Simon's Street Floor

Quite Well, Thank You

If early week showers left anything wanting week end downpours completed the welcome and pleasant picture for central and eastern Nebraska.

Everyone is deeply thankful. An extended forecast promises cool weather. The moisture that is now in the ground promises an abundant harvest—even better than had been expected. The timely rains also prepared the soil for fall wheat planting, a task only a fortnight away. Nebraska can now expect an admirable start toward 1958 production.

It is true that prices should be better and that the planners of the farm program should be more understanding. But there are other factors in addition to a friendly and generous Mother Nature with her rain clouds.

The state banking director brightened up the week by reporting that the Nebraska state banks increased their deposits nearly $5 million between June, 1956, and June, 1957.

Retail sales are running 1.5 per cent ahead of last year.

It is true that a factual reporter can interview neglected alleys, the city dump and skid row and bring forth a pessimistic report of his community or he can eschew the darker side and make an Elysian field of his town by looking at the more pleasing aspects. But currently it is better to gather it all together in Nebraska—the good and the disappointing—and it is mighty hard to be a pessimist.

We Fight So Hard

Elsewhere on this page is a letter bearing the signature of Mrs. J. We think it is a good letter. It was written in behalf of some of the trees in Pioneers Park. They are threatened with the repulsive, ugly bag worm. They are also understandably the victim of neglect because there are no park funds to spray them, nor revenue to see that they are given attention throughout the growing season.

This happens to be the third telephone call and letter calling attention to Lincoln trees in a week's time. A prominent physician and surgeon spoke of the trees in the parks just before the good rains of mid-week. He and his wife were disturbed by what they had seen.

We have too many agencies in Lincoln city government. For example we have the Park Advisory Board, which has no money on which to operate and no authority to do anything that seems to be needed to be done. It can take note of developments and report back to the mayor and the members of the Council and that is as far as it can go.

The mayor and the members of Council have problems of their own. They take the final action but that does not lighten their financial problems in providing funds for either permanent park developments or for maintenance and care of present park facilities. All they can do is to wish they had unlimited wealth to spend and were in a position to open up a war unto the death against this ugly little bag worm and other insects equally repellent. But if possible the city should make every effort in its power to tend to its trees. They do not grow overnight.

Where The River Flows Swiftly

We never come across the name of Brewster applied to a Nebraska town but that it opens a beckoning vista of a very wonderful region. The news columns Saturday carried this paragraph, part of a story of the death of a pioneer Nebraska woman:

"Mrs. Laura May Fletcher, 80, who had lived in Brewster since she was a girl, died Saturday in a Grand Island hospital."

We did not know Mrs. Fletcher who lived to the ripe old age of four score years. We do know that she must have had a very beautiful and a very happy life. There is something about that North Loup region as the river tumbles from out of the hills and flows down the flats of which Brewster is a part.

It was 25, or possibly 30 years that on a late Sunday afternoon we looked down from a higher elevation upon Brewster, in the mellowing sunshine of a fall day. The world was at peace—at peace with itself—and at peace with all of us. There was just the tinge of an early fall chill, while off in the distance the hills stretched endlessly. It would appear from the details given that Mrs. Fletcher had lived in that big country for the normal lifetime of man and woman, and if she had then we know there were those days of spring when just the tonic of fresh, pure, clean air brought a song to the lips and a smile to the facial features. That particular Sunday we continued onward up the river to the little inland town of Purdum. But leaving Brewster there was that shrill cry of the prairie chicken in flight—that unforgettable cry of a beautiful creature of the wild—and suddenly the sky seemed filled with a flock of chicken numbering perhaps 3,000. We have not seen one so large in numbers since then. Darkness had closed in when we reached Purdum to dream of the great herds which years earlier had followed the middle Loup over into the North Loup to feed upon the rich grass.

Some distance below was the Calamus, another clear, sweet stream coming from out of the Sandhills. And there on the bluffs below the river were the first trees cut for cabins of a community which has become third in terms of population in Nebraska.

Mrs. Fletcher must have had a most happy life. She saw a great country grow up.

Of Men And Things

Out on the west coast recently the Los Angeles Times carried a report that one of the hospitals under the Veterans' Administration would be closed. It was a 630-bed hospital. And it also was an eye-opener to watch the California delegation go into action. There was a meeting of the full delegation of 30 members of the House and of course the two members of the Senate. They were about evenly divided between Republicans and Democrats. Both Senators were Republicans. If we remember right a majority of the House delegation of 30 proudly wore a Republican label.

★

One thing became clear at the start. The California delegation facing the closing of a hospital did not care a rap whether those voicing protests belonged to the Grand Old Party or to the Democrats. They were against the closing. Five times in ten days the reader found that California delegation up on its toes, fighting with every weapon it had, to retain agencies, facilities, or resources that provided employment, income and helped to swell California's pocketbook. There may be those in Nebraska who look upon that attitude as venal. We see it in an entirely different light. If there is anything at all to the Eisenhower doctrine of tearing down big government and transferring responsibility to the states, then it does not take a great deal of knowledge or thought to realize that each state will scramble for what it's got and fight like a primitive, infuriated savage to retain what it already has. Our good friends who are too proud to fight in this scramble of the national grab bag are apt to wind up with their pants missing and their bare shoulders exposed to the sun.

Partisanship Out Window

★

One of the Lincoln newspapers noted Saturday night that consideration would be given by the Navy to closing plane activities here in Lincoln while opening, or in the more technical sense, reactivating a base in Houston, Tex. Texas has one whale of a lot of military installations. It is a big, wealthy, populous state, with an imposing delegation in Congress, and with a very handsome idea about its own importance. We do not mean to say Texas is throwing her weight around every hour of the day to pick off the plums but that Texas Congressional delegation headed by Speaker Sam Rayburn and Senate Chief Lyndon Johnson knows its way around.

★

What we were about to say is that common sense and ordinary energy on the part of the Congressional delegation representing Nebraska, Texas or any other of the 48 states ought to be able to get up from its chair in its air-conditioned office, walk over to the particular military unit in charge of location or relocation of installations long enough to find out what is going on. And if it cannot find out then that Congressional delegation from Nebraska ought to have a sufficient sense of responsibility to the people it is supposed to represent to simply announce in the news columns that it made every effort with the Pentagon or with any other office involved and simply did not have any luck. It might be a humiliating confession to be called upon to make but at least there is a certain measure of honor in the good old try however it may come out—failure or success. We've had some perfectly magnificent representatives in Congress from Nebraska and we have had some who in the judgment of this writer are not worth their salt. They toil not but they spin and how!

How About A Little Stroll?

★

Whether they close the Naval installation at Lincoln and open up one at Houston will be decided by the Naval officials. It seems such a silly, such an expensive, and such an unnecessary waste of funds. But the important thing is that Nebraska's Congressional delegation should get busy and find out what is going on. If unable to do so then it should say so.

Glad For Them

The law was overthrown but no one regrets it in the case of the Japanese mother, Mrs. Aiko Azuma Taylor.

American sympathy was attracted some time ago by the unusual story of Aiko. She was the second Mrs. Taylor. The first one after a reasonably long and seemingly satisfactory life with her husband, expected to follow him to Japan after he had received an assignment there. Instead he preceded her and then from that distance wrote that he had obtained a quickie divorce en route. He was marrying a Japanese girl. He did and they had two children. Then he contracted a lung cancer. When he realized he would soon die he wrote to his first wife and asked her to rear the children of his second wife in order that they might have American advantages. She consented and in due time received the children. The story would have been unusual enough had it ended there. But it went further. Aiko, at her home in Okinawa, found life unbearable without her two children. That is when the first Mrs. Taylor performed her second act of great nobility. She decided to effect the reunion. At first the State Department said, no. It was against the law. But the first Mrs. Taylor did not quit trying. Finally the department relented. Now all four are together permanently in America, the first Mrs. Taylor, the second Mrs. Taylor and the latter's two children. And it is working out happily.

Figure It Out

Forty young Americans who attended the Moscow youth conference will go to China and look around. Meantime that many or more dependable American news men read by millions of Americans can't get the okay of Secretary of State Dulles. They and their papers wish to do objective reporting in Red China. It is a commentary on the thinking of this age in which we live.

THE LINCOLN STAR

Entered at the Postoffice in Lincoln, Nebraska, as second-class mail, for transmission through the mails. Published each weekday morning by the Journal-Star Printing Co., of Lincoln, Nebraska.

WALTER W. WHITE, PUBLISHER

JAMES E. LAWRENCE, EDITOR

FRANK D. THROOP, PUBLISHER, 1930-1943

MEMBER OF THE ASSOCIATED PRESS

The Associated Press is exclusively entitled to use for republication of all local news in this newspaper and to all news dispatches not otherwise credited to it. All rights of republication of special dispatches are also reserved.

MAIL SUBSCRIPTION RATES

In Nebraska (except Lancaster Co.) and Northern Kansas

	SUNDAY	DAILY	BOTH
Per Year	$5.00	$7.00	$11.00
Six Months	2.75	3.75	5.75
	9 wk. 1.00	6½ wk. 1.00	8½ wk. 2.00

In Lancaster County Outside Carrier Boy Area

	SUNDAY	DAILY	BOTH
Per Year	$5.00	$9.00	$14.00
Six Months	2.75	4.75	7.25
	9 wk. 1.00	5 wk. 1.00	7 wk. 2.00

To other states and Canada, Sunday 15c a week; daily, 30c a week; daily with Sunday, 45c week.

BY CARRIER IN LINCOLN

(or to Vacation Address)

Daily 30c a week; Sunday 13¾c week (4 Sundays 55c)

PHONE—ALL DEPARTMENTS—2-1234

DREW PEARSON

New Found Zeal In Justice Department

WASHINGTON — It should be noted that one group working ardently to delay the civil rights bill until next year in order to pass a tougher bill is the Justice Department.

To keep the record straight, here is how the Justice Department has pussyfooted regarding civil rights in the past:

Pussyfoot No. 1 — On July 27, 1955, exactly two years ago, Senator Tom Hennings, Missouri Democrat, chairman of the Constitutional Rights Committee and a member of the Judiciary Committee, wrote the Justice Department requesting its views on Senate Bill 903 to protect the right of every citizen in political participation.

The Justice Department delayed more than two months trying to make up its mind. Then on September 8, 1955, it refused to make up its mind. "Whether this particular measure should be enacted," it wrote, "constitutes a question of policy concerning which the Department of Justice prefers to make no recommendation."

In other words, the civil rights bill which the Justice Department now wants strengthened and held over until next year was something upon which it refused to take a stand two years ago.

Pussyfoot No. 2 — On March 22, 1955, more than two years ago, Senator Hennings wrote the Justice Department asking for its opinion on Senate Bill 906 to establish a commission on civil rights. This is the same commission on civil rights now in the civil rights bill.

Five months passed, during which the Justice Department struggled to make up its mind. Then it decided it couldn't make up its mind. On September 8, 1955, it replied: "Whether or not this measure should be enacted constitutes a question of policy concerning which the Department of Justice prefers to make no commitments."

Yet the Justice Department now wants a tougher civil rights bill passed.

Pussyfoot No. 3 — On February 8, 1955, Senator Hennings wrote the Justice Department requesting its views on Senate Bill 904 to strengthen the laws relating to convict labor, peonage, slavery, and involuntary servitude.

This seemed rather non-controversial. Few Americans want to continue slavery in this modern day and age. Nevertheless, the Justice Department waited three months, then timidly informed Senator Hennings April 19, 1955, that it "would have no objection to the enactment of this legislation." The Justice Department did not come out emphatically for it. It did not say that strengthening the laws against peonage, slavery, and involuntary servitude was a wholesome thing. It merely had "no objection."

Pussyfoot No. 4 — On March 22, 1955, Senator Hennings also wrote the Justice Department asking its opinion on his bill to "amend and supplement existing civil rights statutes."

Two and one-half years have now passed. The Justice Department has not yet had the courtesy to reply.

Pussyfoot No. 5 — On March 22, 1955, Senator Hennings also asked Justice Department for its view on Senate Bill 907, an omnibus bill in which was combined many provisions of the present civil rights bill protecting the voting rights of Negroes.

Two-and-a-half years have now passed, and the Department of Justice has not yet replied to this request for its views.

(Copyright 1957 By Bell Syndicate, Inc.)

VACATION PLAN

Auto Tour Of Russia Not 'Quite Practical'

By CHARLES H. KLENSCH

LONDON — The first British motorists to tour Russia under the Kremlin's new drive-it-yourself vacation plan have a word of advice for anyone thinking of following in their tire tracks — "Don't."

Among the half-dozen cars to cross the Iron Curtain with western tourists were scout cars from Britain's two auto organizations, the Royal Automobile Club (RAC) and the Automobile Assn. (AA).

The RAC advance man, Maj. Harry Stanley, reports with stiff-lipped British reserve that a Soviet tour for the average British Sunday driver still isn't "quite practical."

☆ ☆ ☆

The AA — which had arranged the tours with Intourist, the Soviet state travel agency — was rather more circumspect, but the implication was the same.

Road-service manager Ronald Hayes, who headed the AA exploratory team, allowed that if the western motorist "goes to Moscow wanting to see how the Russians live, to look at Moscow and enjoy its culture, he will have a most interesting holiday."

Hayes warned, however, that the visiting motorist had better be prepared for long hops between garages and filling stations. He recommended taking along a couple of five-gallon gas cans, a full tool kit and a spare coil and condenser.

The AA has now made arrangements to airfreight spares to Moscow in case a member's car breaks down.

☆ ☆ ☆

The Times of London's correspondent, novelist Peter Fleming, who drove all the way to Yalta, also warned prospective tourists they would need "some knowledge of Russian, reasonable powers of endurance, an adventurous spirit and an equable temperament."

He found that the Intourist-advertised amenities — when he did find them — "exist only in a rudimentary form."

And the Intourist "guide-interpreter" who is assigned to each car, whatever his language abilities, was almost hopeless as a guide since he had never been over the route before.

The trip from Brest to Moscow and down to Yalta does offer one thrill for the British motorist, however. He can tool along the well-surfaced main highways at top speed for thousands of miles, something he can't do at home on Britain's antiquated roads.

(Copyright 1957 by INS Inc.)

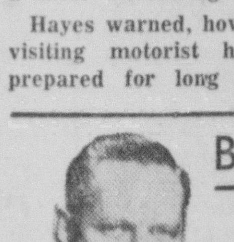

BOB CONSIDINE

Baruch Chronicles 'Forgotten' Career

NEW YORK (INS) —Two generations of Americans have grown up to look upon Bernard M. Baruch as the archtype of elder statesman, adviser to Presidents, park bench philosopher, and the author of the Baruch plan for the control of atomic weapons.

Today, with the appearance of the first of his 2-part autobiography (Henry Holt and Co. publishers), we are reminded of Baruch the financier, the intrepid lone wolf of Wall Street, the messenger boy who at 25 was a partner in a brokerage firm and at 35 a multimillionaire. The first of the Baruch books, on which he has been working since the 1930s, deals with that forgotten period in his life — and it makes exciting reading.

For example, he tells us of the time when his observance of Yom Kippur, the holiest of the Jewish holy days of obligation, provided him with a fortune. It was September, 1901, and the market was still gasping from the assassination of President McKinley. Baruch, after a careful study, decided to sell Amalgamated Copper short. The day of his big kill was to be Monday, September 22. On the 21st, his mother called him.

"Son," she said, "you know Yom Kippur is coming?"

☆ ☆ ☆

Baruch's heart sank, but he held true to his faith. All that Monday his phone at Elberon, N.J. rang shrilly, but he wouldn't touch it — because to do so would have profaned the day of atonement. Each call must have suggested to him that his plans had gone awry. He would be wiped out. In the afternoon he and Mrs. Baruch called on his mother, who lived nearby. The phone calls followed him there, but again he wouldn't answer.

Sundown came at long last and Baruch called his friend Harry Content. Amalgamated had opened at 100 and dropped to 97 before noon. Had he been on the floor he would have sold at that point and taken a modest little profit. But by closing time, he learned, it was down to 93¾. He let it go to 60 before he actually sold, and made $700,000.

That was just 16 years before a congressman named Cordell Hull suggested that it might be nice for the government to have something called an income tax.

☆ ☆ ☆

As a young man (whose hero was Bob Fitzsimmons and whose one-time ambition was to be heavyweight champion) Baruch wheeled and dealed with such titans as J. P. Morgan, John D. Rockefeller, Thomas Fortune Ryan, Henry H. Rogers, Edward Harriman, the Guggenheims, "Bet a Million" Gates, and Diamond Jim Brady. He says this of that much caricatured latter gentleman:

"I never see a flashy dresser today without thinking how pallid his appearance would be beside Diamond Jim Brady. Jim loved to startle people and he used to do it with his money. He never would use old money. If crumpled or dirty money came his way he sent it to the bank for crisp new bills. Whenever he appeared in public he always wore formal clothes, and generally he had a beautiful woman on his arm.

BILL DOBLER At City Hall

The Law On Urban Renewal

At a recent meeting of the City Planning Commission, a resident of one of the more crowded and rundown areas of the city made a plea for relief of what he said was a critical housing shortage.

The Commission recognized the problem as a great opportunity for the use of urban renewal. But what the commission failed to do was take any action toward implementing recently enacted state law permitting establishment, with a vote of the people, of an urban renewal authority.

Bill Dobler

Great pains were taken by many people interested in better living standards for all to get this bill through the Legislature. Now, it seems as though little if anything is being done with the authorization which was so essential to an urban renewal program.

Steps should be taken as soon as possible to get things going on this community face-lifting program. Even with spirited backing, it will take a long time to get urban renewal into operation. First of all, there must be an election on the matter of setting up an urban renewal authority.

There is a host of planning which must be done and all work must fit in with federal regulations. In this connection, there will probably be changes recommended by the government in the city's minimum standards housing ordinance. Such changes will be time-consuming things to realize as will just about all other phases of the program.

Not the least important step in urban renewal will be the spread of accurate information on what the program aims to accomplish and how it will work. Here the city will be facing a handicap as those few who oppose urban renewal have been spreading their interpretation of the law for quite some time.

Not too long ago, one of these opponents claimed that the urban renewal law permitted the acquisition by condemnation of both real and personal property. Now, there was nothing wrong with that statement so far as it went but it left a lot of things unsaid.

First of all, under any form of condemnation, the first point that must be made by the condemning agency is the need for that which is the subject of the action. In other words, if a piece of real estate is to be condemned by the city or an urban renewal authority, it must be proven that the real estate is needed for the particular project or improvement for which it is being acquired. In the court, this question of need is disposed of before price even enters the picture.

As both a practical and legal matter, it would be impossible for any agency to prove in the court the need in an urban renewal program for personal property such as household furnishings, diamond rings, appliances, sewing machines, grandma's portrait or the family bible. Yet, it has been claimed that such acquisitions could be made under urban renewal and inferred that they would so be made.

☆ ☆ ☆

Those who make such claims wisely ask why such authority to acquire personal property is in the law if it is not to be used. The purpose of this question is to lead the individual to the conclusion that use of the law is intended or it would not be there.

As a matter of fact, that is true, to a degree. It is understood from legal sources that the purpose of the personal property acquisition authority is to take care of lease rights. Lease rights for less than a one-year period are classified under the law as personal property. Such rights extending beyond one year are classed as real property.

Thus, in order to be able to acquire real property and not be hamstrung with a short-term lease arrangement, there must be provision for acquiring the lease, which in this case can be done only by condemnation as personal property.

Urban renewal rather than an evil arm of government can be and in some cities now is one of the greatest opportunities of the day for social advancement. The purpose of the law is pure and simple — better housing at the lowest possible cost to the greatest possible number of people. If there is any fault to be found in the program here, it is in the fact that so little has been done with it to date.

If the commission wants to give an answer to the man who made the plea for better housing, it could do no better than provide the City Council with a recommendation the program could be started. The commission has a most logical part in urban renewal as it is a program closely related to the goals of city planning.

The commission might well find out exactly what needs to be done to get urban renewal rolling and take steps in that direction.

The People Speak

Editor's Note: Be brief. Limit letters to 200 words or less. Letters signed by pen name or initials must be accompanied by writer's name. Letters represent only contributors view.

Credit Due

Scottsbluff, Neb.

To the editor of The Lincoln Star: Credit for the classical music programming should be given to a local radio station, and not a local TV station, as indicated in the letter published in Thursday's Star. This program is unique, in that it represents a commercially sponsored departure from the traditional "top ten tunes," accompanied by shouting sales talks.

We feel that Lincoln should be congratulated for its cultural growth during the past few years, as indicated in this radio program, the establishment of the University of Nebraska's Film Society's annual program of fine films, the continued growth of the Community Players series, and the promise of more cultural entertainment at the new City Auditorium. We have missed these cultural advantages since moving to western Nebraska, and would welcome a similar development out here.

STEWART G. HOLLYER

☆ ☆ ☆

Out Of The Past

San Gabriel, Calif.

To the editor of The Lincoln Star: Accept, please, the Arbor Book accompanying this note. Bob Furnas, as a kid, lived midway between the Abbott and Culbertson homes in Troy, O. In the new land of Nebraska the Trojans were natural cronies, always trading sprouts, sprigs, and yarns. It was natural Bob should give this book. Congratulations on new historical building. Lillian joins in best wishes to you and yours.

NED C. ABBOTT

Editor's note: Naturally the editor of The Lincoln Star prizes this book which bears the autograph signed on Sept 30, 1888, of former Nebraska Governor Robert W. Furnas. It will be placed in the files of the Nebraska State Historical Society to be shared and enjoyed by the people of this state and by generations to come. Furnas was a magnificent Nebraskan along with the founder of Arbor Day, the late J. Sterling Morton. They were two men of wide vision and deep purpose and it was only natural they should make important contributions to the young state of Nebraska and in Morton's case particularly to the territory which preceded it.

Care Of The Trees

Lincoln, Neb

To the editor of The Lincoln Star: Will you not write something in your paper about the destruction of trees, or the threatened destruction of some fine pines in Pioneers Park. We have not too many trees in this city of a mature nature possibly to weather the threat to them over the next three to four years. It appeared to me that the appearance of the trees in one instance could be charged to simple neglect or to lack of care. Obviously they needed attention from city crews.

Then I called the wife of one of the city employees and was told that no funds had been provided for spraying those trees under bag worm attack. The latter is a hideous looking thing.

I do hope that the city of Lincoln, which has always been so attractive, wastes no time in spraying the bag worm.

MRS. J.

Editor's note: Elsewhere on this page there is reference to this plea for care of the trees in Pioneers Park. These recent years have been tough on trees. Some seasons are worse than others but it has seemed that the struggle for survival has been spirited.

Time Out For Dreaming

Lincoln, Neb.

To the editor of The Lincoln Star: Not infrequently my thoughts go back to the years when all was not woe, when we had to look behind each bush to discover whether a dangerous enemy was hiding there, and when it seemed that the American atmosphere was just a little cleaner and more wholesome.

Most of us either secretly or audibly hope to see the dawn of these good old days again—good not so much in the sense of comforts and luxuries and conveniences in terms of everyday living but good because they gave us something upon which to hang and to pin our faith.

This matter of faith has become so all-fired important. If there has been one tragic development in the last two decades it has come about because most of us are just a little bit more cynical or suspicious of each other than we were prior to then.

I do not know whether just meeting an acquaintance on the street leads to a feeling of warmth and good will. I would like to think so at least. A very distinguished American, writing of the early years of the century, said that he could move down the avenue in New York and call two out of every three that he met by their first names. Now they are fortunate if they know ten out of a thousand. The great age of neighborliness brought Americans together closer than any other tie we formed here in the United States. It was well worth all the efforts needed to cultivate neighborliness and to achieve it.

OLD PHILOSOPHER

☆ ☆ ☆

Salary Increases

Lincoln, Neb.

To the editor of The Lincoln Star: If Mr. Lienemann's salary survey was correct and was not made for publicity purposes, why did he vote for an increase in pay for every county employe who received an increase?

CONFUSED

Editor's Note: Mr. Lienemann's stated position did not favor increasing the maximum from $275 to $295 for top secretary in each county office, and so voted on policy. After the new maximum category was adopted, Lienemann voted for individual raises under the new policy. No other attitude makes sense, it would seem. Mr. Lienemann was not voting on the matter of personalities but purely on the question of policy.

OFF THE RECORD — Ed Reed

"You know, it's a pity they don't make any for the thumb."

Now is the time for this years lowest car prices

Dealers are anxious to sell now—so take advantage of the low prices on new cars. Buy now and SAVE. And save on financing costs, too—compare before you buy. (Clip this ad and take it with you while you look.) Our low bank rates and easy terms make buying your car easier—more economical. Stop in—11th Street Entrance—Installment Loan Department.

Repayment plan for principal & interest

If You Borrow	18 Mo.	24 Mo.	30 Mo.
$1,000.00	$ 59.38	$45.44	$37.08
1,200.00	71.25	54.53	44.50
1,500.00	89.07	68.16	55.62
1,800.00	106.88	81.79	66.74
2,000.00	118.76	90.88	74.16

Payments do not include insurance. You may choose your own company if you wish

THE CONTINENTAL National Bank of Lincoln, Nebr — 11th and O Streets — Member Federal Deposit Insurance Corporation

BRIDAL CHORUS IS MID-AUGUST THEME SONG

MRS. GEOFFREY FRIED

MRS. CARROLL REINERT

MRS. JAMES TOMASEK

MRS. RICHARD ASH BEECHNER

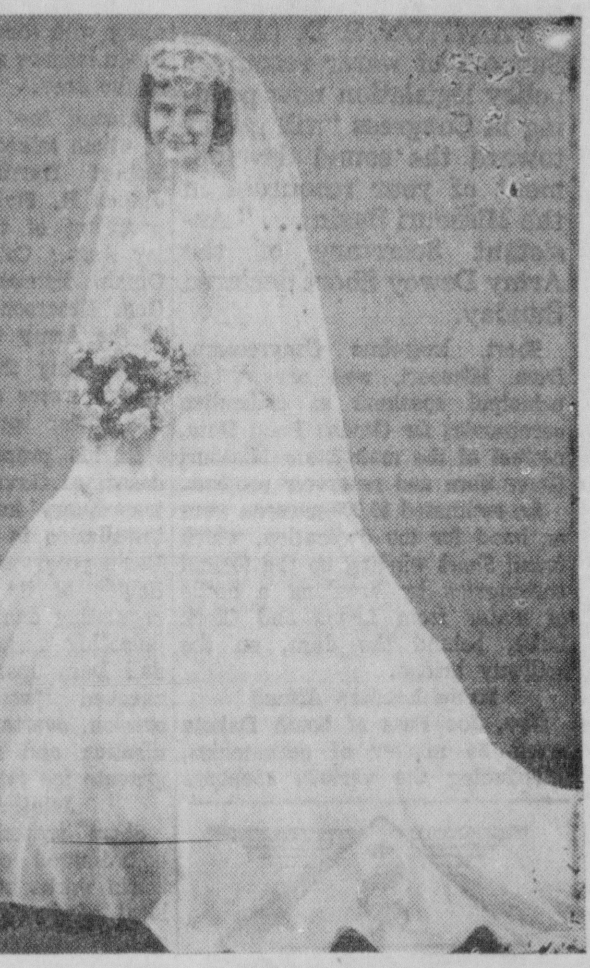

MRS. FRANK HEMPHILL

McKAY-FRIED

The chancel of the Methodist Church at Winner, S. D., was appointed with all-white blossoms on Saturday afternoon, Aug. 17, for the wedding of Miss Dixie McKay, daughter of Mr. and Mrs. Dick McKay of Winner, and Geoffrey Fried, son of Mr. and Mrs. Harold Fried of Butte. In the presence of 200 guests, the Rev. Mr. Wagar read the lines of the service.

Mrs. Gary Leach of Lincoln, as the matron of honor, and the bridesmaids, Miss Susan Stone, Weeping Water, and Miss Marlene Engel, Madison, Wis., wore identically-styled sheath frocks of nubbed silk in periwinkle blue accented by full overskirts of sheer nylon lace. They carried fans fashioned of blue-tinted carnations. Miss Judy McKay and Miss Jayne McKay of Winner attended their sister as flower girls.

Serving Mr. Fried as best man was Gary Leach of Lincoln, and seating the guests were Harry Knust of Omaha, and Fred Dunn of Butte.

Imported lace re-embroidered with iridescent sequins detailed the bride's gown of white Dupioni silk. Appliques of the lace bordered the V neckline of the sculptured bodice, which was designed with long, fitted sleeves, and the lace motif was repeated in the trim of the very full skirt. Her veil of silk illusion was held by a shell cap of jeweled lace, and she carried a white prayer book ornamented with a single white orchid.

Mr. and Mrs. Fried will make their home at 1910 So. 26th. Both are former students at the University of Nebraska where the bride is a member of Alpha Xi Delta and Mr. Fried is a member of Pi Kappa Phi.

MASTERS-REINERT

Lavender chrysanthemums, arranged against huckleberry greenery, appointed the chancel of the Syracuse Methodist Church for the wedding on Sunday afternoon, Aug. 18, of Miss Margaret Ann Masters, daughter of Mr. and Mrs. Carl F. Masters of Syracuse, and Carroll Reinert, grandson of Mr. and Mrs. Jacob R. Weeces of Craig. The Rev. J. C. Lawson of Lincoln solemnized the 3:30 o'clock ceremony.

Miss Judith Masters, wearing a deep tone of lavender taffeta, was her sister's maid of honor; and Miss Kay Masters, also a sister of the bride, wore pale lavender. The costumes were designed in the princess mode, with flaring, ballerina skirts. Each carried a bouquet of pink roses.

Lee Rockell of Brainard served Mr. Reinert as best man, and seating the guests were Clayton Struthers of Lincoln; Frank Masters and James Masters.

For her wedding the bride chose a gown of tulle and Chantilly lace over satin. Lace fashioned the long-sleeved bodice, designed with a portrait neckline, and was repeated to create side panniers on the voluminous tulle skirt, and to form a back panel that extended into a chapel train. A crown of lace, dotted with pearls, held in place her elbow-length veil, and she carried a small nosegay of pale pink roses on a white Bible.

Mr. Reinert and his bride will reside in Lincoln.

The bride is a graduate of the University of Nebraska, where she is a member of Zeta Tau Alpha sorority, and will be a member of the Lincoln public schools faculty this year. Mr. Reinert was graduated from the University of Nebraska College of Pharmacy, and now is attending the University of Nebraska graduate school.

SIGLER-TOMASEK

Two hundred invitations were issued for the wedding of Miss Gaile Sigler, daughter of Mr. and Mrs. Dewey M. Sigler of Osceola, and the Rev. James Tomasek Jr., of St. Louis, Mo., son of Mr. and Mrs. Clarence Schmidt of Lincoln, which took place on Sunday afternoon, Aug. 18, at the Methodist Church in Osceola.

The mint green crystalette frocks of the attendants, Mrs. DeVon Johnson, her sister's matron of honor; and Mrs. Sidney Sigler, sister-in-law of the bride, the bridesmatron, were styled identically in the princess mode. The bodices had portrait necklines contoured with embroidered crystallette, and were snugly fitted above the bouffant ballerina skirts.

Gerald Tomasek served his brother as best man, and Wesley J. Jensby of Long Beach, Calif., was the groomsman. Seating the guests were James Copp of Grand Island; James H. Walton of Winston-Salem, N. C., and Jack Parris of Lincoln.

The bride chose for her wedding a gown of white crystalette frosted with embroidery. The fitted bodice, designed with a square neckline and brief sleeves, was smoothly molded above the extremely bouffant skirt. A pearl-edged calot of lace held to the head her elbow-length veil, and she carried a bouquet of yellow roses.

The bride is a graduate of the University of Nebraska from where she also received her Master's Degree. She is a member of Sigma Kappa sorority, Masquers, and Purple Masque. The Rev. Tomasek was graduated from the University of Nebraska, where he is a member of Masquers and Purple Masque, and received his Bachelor of Divinity Degree at the Eden Theological Seminary, Webster Groves, Mo.

DILL-BEECHNER

For the wedding of Miss Barbara Nelle Dill, daughter of Mr. and Mrs. Earl P. Dill of Belvidere and Richard Ash Beechner, son of Mr. and Mrs. Ralph Beechner of Lincoln, which took place on Sunday afternoon, Aug. 18, the chancel of the Congregational Church in Belvidere was appointed with arrangements of blue and white daisies.

Frocked in powder blue embroidered cotton Miss Neola Clark of Norfolk was the maid of honor and only attendant. Her flowers were white daisies in a colonial bouquet. Miss Gay Wilson of Norfolk, and Miss Barbara Beechner of Lincoln, sister of the bridegroom, lighted the candles.

William Osterberg of Omaha served Mr. Beechner as best man, and seating the guests were Robert Dill, and Duane Messman of Bruning.

A gown of imported embroidered organdy was chosen by the bride for her wedding. Embroidery frosted the elongated, slender bodice and also fashioned the shoulder-wide Sabrina neckline and the brief sleeves and the embroidery motif was repeated in waist-to-hem panels on the voluminous, floor-length skirt. A shell hat of re-embroidered lace held to the head her veil of illusion and she carried a cascade bouquet of Marguerite daisies.

Mrs. Beechner is a graduate of the University of Nebraska School of Nursing in Omaha. Mr. Beechner was graduated from the University of Nebraska, where he is a member of Phi Delta Theta fraternity, and now is a member of the Lincoln public schools faculty.

MILLER-HEMPHILL

At a 4 o'clock ceremony solemnized on Sunday, Aug. 18, Miss Marilyn Miller, daughter of Mr. and Mrs. Kenneth Miller of Shenandoah, Ia., became the bride of Frank Hemphill, son of Mr. and Mrs. Ben Hemphill. White gladioli and chrysanthemums against a background of ferns and huckleberry foliage formed the chancel decor in the First Methodist Church at Shenandoah for the service, which was read by the Rev. J. R. Crandall in the presence of 300 guests.

Frocked in mint green chiffon fashioned in the waltz length were Miss Connie Miller of New York City, who was her sister's maid of honor; the bridesmaids, Miss Marilyn Miner of Tecumseh, Miss Beverly Miller, also a sister of the bride, and Miss Ann Rydberg, Shenandoah; and Diane Miller of Shenandoah, as her sister's junior bridesmaid. Head bandeaux and slippers in frock tones completed their ensembles, and they carried nosegays of deep pink carnations and stephanotis. Miss Sharon Johnson of Minneapolis was the flower girl, and the ringbearer was Michael Boseck, Norfolk.

Jim Hupfer of Toledo, O., served Mr. Hemphill as best man, and seating the guests were Jim Logback, Clay Center, Kan., Paul Hemphill, brother of the bridegroom, Mike Shugrue and Jim McGurk, all of Lincoln.

White Italian silk appliqued with Rosepoint lace was chosen by the bride for her wedding gown. Lace smoothed over silk formed the elongated bodice which was designed with long, fitted sleeves and a scalloped, portrait neckline, and the lace extended below the slim waist into a peplum motif over the very full skirt of silk which ended in a long train. Her silk illusion veil was held to the head by a shell cap of pearl-embroidered lace.

A former student at the University of Nebraska, the bride is a member of Kappa Alpha Theta. Mr. Hemphill, who is a member of Phi Kappa Psi, is completing his studies at the University of Nebraska.

Had Afternoon Services

MRS. JOHN S. HINMAN

MRS. CLARENCE WASSER

JOHNSON-HINMAN

At a 4 o'clock ceremony at the First Covenant Church on Sunday afternoon, Aug. 18, the marriage of Miss Lona-Rae Johnson, daughter of Mr. and Mrs. Roswill Johnson, to John S. Hinman of Omaha, son of Mr. and Mrs. A. M. Hinman of Newman Grove, was solemnized by the Rev. R. E. Hammer of Stromsburg. Mrs. Carl Berg, organist, played the wedding music and also accompanied Mrs. Richard Johnson, the vocal soloist.

Silk organza in the royal blue sade was chosen for the costumes of the attendants including Mrs. Carroll Macrander of Iowa City, the matron of honor; and bridesmaids Miss Dixie Lee Peterson of Long Beach, Calif., and Miss Carla Lee Buchholz of Storm Lake, Ia. Shirring accented the slender waistlines of the fitted bodices, designed with criss-cross necklines, and wide bustle bows gave emphasis to the sheath silhouette of the skirts. Each carried a colonial bouquet of blue and white carnations. The candles were lighted by Miss Donna Mentink and Miss Linda Mentink, and Mary Ann Hinman was the flower girl. Randy Perry carried the ring.

Dr. Arthur Hinman of Sioux Falls, S. D., served as best man, and the ushers were Mike Sorrell of Omaha, and Michael Denoma of Rock Island, Ill.

The bride appeared in a gown of imported embroidered tulle over taffeta. The portrait neckline and the brief sleeves of the fitted bodice were banded with the natural scallops of the embroidery, and the voluminous skirt was created of tiers of the embroidered tulle. A Mary Stuart cap, minutely pleated and edged with pearls, held to the head her fingertip veil of illusion, and she carried a cascade bouquet of stephanotis, centered with pink rosebuds.

The bride is a graduate of the Nebraska Methodist Hospital School of Nursing, Omaha, and Mr. Hinman a former student at Wayne State Teachers College, is attending the University of Nebraska College of Medicine, Omaha.

CHRISTENSON-WASSER

Miss Beverly Ann Christenson, daughter of Mr. and Mrs. Clarence Christenson, became the bride of Clarence Wasser, son of Mr. and Mrs. C. C. Wasser, at a 4 o'clock service which took place Sunday afternoon, Aug. 18. Lavender asters and white gladioli decorated the chancel of the First Methodist Church for the ceremony, which was solemnized by Dr. Carl Davidson, and the wedding music was played by Mrs. Marjory Smith, organist.

As her sister's maid of honor and only attendant, Miss Marvel Christenson of Omaha appeared in a ballerina frock of white crystalette patterned with pale lavender dots and fashioned with a snug basque and full skirt. She carried a nosegay of white and lavender asters.

Walter Meyer served Mr. Wasser as best man, and the ushers were Wayne Christenson of Hutchinson, Kan., brother of the bride, and Gordon Jones.

The bride's gown of white Chantilly lace smoothed over satin was designed in the waltz length. Tiny pearls trimmed the lace of the molded bodice to frame the rounded decolletage, and the fitted sleeves were bracelet length. The skirt flared into hemline width, and her illusion veil was held to the head by a plateau cap of lace and tulle edged with pearls. She carried a crescent bouquet of white feathered carnations centered with an orchid.

Upon returning from a short wedding trip, Mr. and Mrs. Wasser will make their home at 4100 Everett.

We Hear That

Vacationing on the west coast are Mr. and Mrs. Harold E. Crocker, their daughter, Miss Sandra Crocker, and son, Ron, who left the first of the month for San Diego, Calif. The travelers will spend several days at Lake Tahoe before returning home in time for Sandra's wedding on Tuesday, Aug. 27, when she will become the bride of Robert H. Deahn at Trinity Methodist Church.

Marriage Solemnized

Blue-tinted Majestic daisies and white gladioli in pedestal urns, and lighted white candles, appointed the chancel of Christ Methodist Church Sunday afternoon, Aug. 18, for the marriage of Miss Phyllis Jane Eitner, to Thomas R. Spahn, son of Mr. and Mrs. Harry C. Spahn. The Rev. Lloyd Watt read the lines of the 3 o'clock ceremony, and Mrs. Watt, organist, played the wedding music. Mrs. Watt also accompanied the vocalist, John Carter Cole.

The maid of honor was Miss Wilma Wolfe, and the bridesmaids were Miss Lois Marek of Lodgepole and Miss Sheila Murphy. Lighting the candles were Mrs. Dale Hansen and Miss Lucinda Chonuskie. The identical, ballerina-length frocks of the attendants were fashioned of white spider-web net over pastel blue taffeta and were accented by blue taffeta cummerbunds draped at the back into long streamers. They wore head bandeaux of the taffeta and carried arm baskets filled with daisies.

Rodney Barker served as best man, and the ushers were Leonard Barker, Herbert Reed, Bernard Wishnow and James Spahn, cousin of the bridegroom.

The bride's gown of white Alencon lace and tulle over satin was designed in the colonial mode. Iridescent paillettes patterned the lace of the sculptured bodice to frame the portrait neckline, and the sleeves were long and tapered. The very full skirt was formed by alternate panels of lace and ruffled tulle, and her veil of French illusion was held by a lace cap dotted with sequins. She carried a white Bible ornamented with a white orchid.

A reception for 200 guests was held in the church parlors, after which the couple left for a honeymoon trip to the Black Hills.

Mr. and Mrs. Spahn will reside at 2833 No. 50th. The bride, who is a senior at Nebraska Wesleyan University, is a member of Alpha Gamma Delta sorority and Kappa Delta Pi educational honorary. A graduate of the University of Nebraska, Mr. Spahn is a member of Theta Xi.

MADAM CHAIRMAN

MORNING

Homemaking Education annual state conference, all-day at the Hotel Cornhusker.

EVENING

LAFB Officers Wives, 98th air refueling squadron, 8 o'clock games night at the Officers Club.

Mrs. JayCees, bridge group V, at the home of Mrs. Julius Ross, 1992 Lake.

Were Married On Sunday

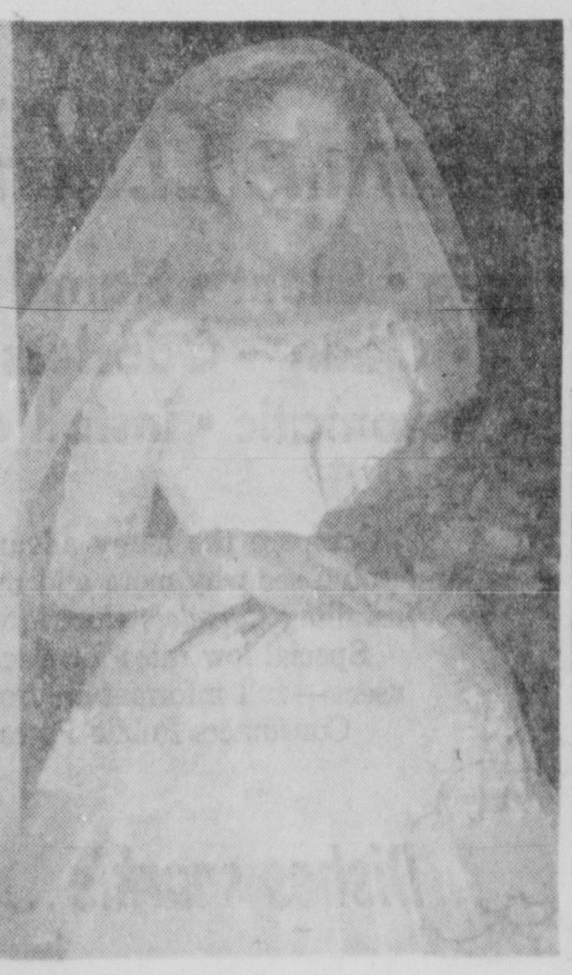

MRS. JERRY ROGER COYLE

MRS. LESLIE EUGENE ZIMMERMAN

DURICHEK-COYLE

The wedding of Miss Virginia Marie Durichek, daughter of Mr. and Mrs. P. H. Durichek of Minneapolis, Minn., and Jerry Roger Coyle, son of Mr. and Mrs. R. I. Coyle of Lincoln, took place on Sunday afternoon, Aug. 18, at the First English Seventh-Day Adventist Church in Minneapolis. In the presence of 250 guests, Elder E. E. Perry read the lines of the service, and the wedding music was played by Mrs. Eric Anderson, organist. Mrs. Anderson also accompanied Mr. and Mrs. L. J. Burgeson and Elder Perry, vocalists.

Miss Laurell Peterson of Hutchinson, Minn., was the maid of honor and wore a ballerina frock of pastel green taffeta accented by a full overskirt of matching net. Wearing identical frocks in ice pink were the bridesmaids, Miss Dianna Kees and Miss Peggy-Joyce Sorenson of Minneapolis. They carried bouquets of pinik carnations.

Serving as best man was Robert Coyle of Lincoln, and the ushers were Edward Kelly, Grand Rapids, Minn., and Stephen Coyle, Lincoln.

The bride's gown was fashioned of white, imported Emil lace over satin. The shoulder-wide decolletage of the long-sleeved bodice was edged with embroidered scallops of the lace, and the scallop motif bordered the deep tiers of lace which formed the wide skirt. A small hat of the lace held her illusion veil, and she carried pink sweetheart roses and white carnations.

Both are graduates of Union College in Lincoln, and Mr. Coyle received his MA Degree in religion at the Seventh-Day Adventist Theological Seminary in Washington, D. C.

MCKIM-ZIMMERMAN

The marriage of Miss Marybelle McKim, daughter of the Rev. and Mrs. C. E. A. McKim, to Leslie Eugene Zimmerman, son of Mr. and Mrs. Carl Zimmerman of Paxton, took place at the Tabernacle Christian Church on Sunday evening, Aug. 18. The bride's father, assisted by the Rev. Clarence Zimmerman of Osborne, Kan., solemnized the 7 o'clock service, and Jack Cole, organist, played the wedding music and accompanied the vocal soloist, Miss Delores Beltz.

Frocks of white lace over white taffeta, sashed in pink, were worn by the attendants who were Miss Gloria McKim, her sister's maid of honor; and bridesmaids Miss Shirley Salmon, Miss Pat McKim, Miss Joyce Zimmerman of Paxton, sister of the bridegroom; and Miss Barbara Zimmerman of Osborne, Kan., cousin of the bridegroom. Each carried a white lace fan covered with pink and white feathered carnations.

Brad Warner served Mr. Zimmerman as best man, and seating the guests were Carl Zimmerman, Jr., of North Platte, brother of the bridegroom; his cousin, Larry Voss, also of North Platte; Jim Seaberg and Bart Wilson.

The bride chose a gown of Chantilly lace and tulle over satin for her wedding. The long-sleeved Empire bodice was designed with a portrait neckline, and was smoothly fitted above the extremely bouffant skirt that extended into a chapel train. A tiara of lace, encrusted with seed pearls and sequins, held to the head her tiered veil of imported illusion, and she carried a white satin Bible marked with a corsage of pink sweetheart roses from which fell a shower of stephanotis.

The bride is a graduate of Phillipps University in Enid, Okla., where she received her degree in music education, and Mr. Zimmerman is a graduate of the University of Nebraska. He is taking his graduate work at the University of Missouri.

THE STAR IN SUBURBIA

Since returning from summer vacations, our neighbors in Cotner Terrace and Northeast Heights have been keeping busy this week settling back into the old routine, entertaining friends at informal courtesies and welcoming out of town visitors.

COTNER TERRACE

Moving into their new home at 3015 No. 63rd, last Thursday were Mr. and Mrs. K. E. Logan and their daughter, Mary Jo.

Mention of Mary Jo reminds us that she celebrated her all important 16th birthday last week, and was honored at a family dinner.

Understand that Mr. and Mrs. C. L. Tetherow and their sons, Jim and Tom, returned home Friday from a two-week vacation. The family spent their holiday in Yellowstone Park and also visited in Valentine with Mr. Tetherow's parents, Mr. and Mrs. Pearl Tetherow, and his brother and sister-in-law, Mr. and Mrs. Paul Tetherow.

California was the vacation spot chosen by Mr. and Mrs. James Kopetka for their two-week holiday. Accompanying their parents on their trip were Jimmy and Joey Kopetka. During their travels, the family visited Milt Frugoli in Englewood, Calif., and other family members and friends.

NORTHEAST HEIGHTS

Mrs. George Lebsack got quite a surprise Friday morning when friends descended upon her home to honor her on her birthday. Instigators of the plot were Mrs. Lebsack's daughter, Mrs. Kaye Spence, and Mrs. Chet Rung, and joining in the festivities were Mrs. George Kaufman, Mrs. Jack Swanda, Mrs. Ernest Hansen, Mrs. Clarence Cole, Mrs. Wilf Barber, Mrs. Del Reid, Mrs. David Bornemeier and Mrs. Rudolph Srb.

Recent visitors at the George Lebsack home were Mr. and Mrs. Harry Ludeman and their children, Steve, Jimmy, and Kathy, of LeRoy, Minn. The Ludeman family spent two weeks in Lincoln.

Mrs. William Palmquist will be entertaining the wives of the 372nd bomb squadron officers at her home on Tuesday. Other hostesses for the 10 o'clock coffee and all-day bridge are Mrs. Oleah Short, Mrs. Frank Wanek and Mrs. Leslie Walrath, and honored guest for the affair will be Mrs. Elkins Read, Jr. Sixty guests will be on hand for the party.

Water Resources Policy Vital

...Gavins Point Dam Dedication Speaker Asserts

YANKTON, S. D. (AP)—Support of water resources policy legislation now pending in Congress "will go far toward the sound development of your resources in the Missouri Basin ..." Assistant Secretary of the Army Dewey Short declared Sunday.

Short, long-time Congressman from Missouri, was one of the principal speakers at dedication ceremonies for Gavins Point Dam, newest of the main stem Missouri River dam and reservoir projects.

An estimated 10,000 persons were on hand for the dedication, which found Short winding up the formal ceremonies by breaking a bottle of water from Lewis and Clark Lake, behind the dam, on the spillway bridge.

Basin Leaders Attend

Gov. Joe Foss of South Dakota acted as master of ceremonies, introducing the various speakers along with some 50 Missouri River Basin leaders and mayors of towns in the area.

Among the other speakers, all of whom talked briefly, were Rep. Robert Harrison of Nebraska, James R. Smith of Omaha, vice president of the Mississippi Valley Assn.; Col. David Hammond, Omaha district engineer, and Maj. Gen. Emerson C. Itschner, chief of the Army Corps of Engineers.

Following the dedication, there was a water show and a tour of the power house at the dam.

In his prepared address Short described Gavins Point as "of extraordinary importance as a key installation in the entire Missouri Basin program." He spoke in particular of its function as a re-regulating dam to smooth out the pulsating surges from Fort Randall Dam upstream, which if unchecked "would increase bank erosion, overtax downstream stabilization and navigation and aggravate ice jam floods."

Joint Action Cited

Short traced the development co-ordinated control of Missouri Basin works by federal, state and local governments, declaring that a larger group believes this method can best carry out basin programs by joint action than the group which favors the regional type of control similar to the Tennessee Valley Authority.

The authority method, he said, "visualizes a geographic organization of government, "usurping functions which long experience with a democratic form of government have taught us are more properly the responsible of local, state and federal governmental entities. More important to you," he said, "is the lack of opportunity for maximum participation in the development of your resources."

Short said there is no question of legislation on water resources policy at this session of Congress but "we look forward to action in the next session."

Advisory Group Reports

This legislation is based on a report of the Presidential advisory committee on water resources policy, made up of the secretaries of Defense, Agriculture, and Interior.

Recommendations requiring legislation call for establishment of a co-ordinator of water resources at the White House level to provide presidential guidance and direction to agency co-ordination; formation of regional or river basin water resources committees made up of representatives of the states and federal departments and headed by a non-voting chairman appointed by the White House; and an independent board of review to analyze the engineering and economic feasibility of projects and report to the President through the co-ordinator.

Recommendations Needed

"These recommendations have extreme importance to each of you individually and to this entire region as a whole," he said.

The dam is 8,700 feet long, 74 feet high, 35 feet wide at the top and 600 feet thick at the bottom. The water flows over a concrete spillway and is regulated by 14 spillway gates.

The dam, started in May of 1952, cost $47,800,000, engineers said. Lewis and Clark Lake, described as a top recreational spot for sportsmen of Nebraska and South Dakota, is behind the dam. The lake is 37 miles long.

Styer
FUNERAL HOME
25th AND N STREET

ADVERTISEMENT ADVERTISEMENT

Asthma and Hay Fever Relief Comes in Minutes ...and Lasts For Hours

Tiny Tablet Now Available Without Prescription!

New York, N. Y. (Special) — Medical Science has developed a new, tiny tablet that not only stops asthma spasms, but brings relief to those who suffer from hay fever attacks.

Authoritative tests proved this remarkable compound brings relief in minutes — and gives hours of freedom from recurrence of painful spasms.

This fast-acting formula is prescribed by doctors for their private patients who suffer from asthma or hay fever. And now sufferers can obtain this formula — *without prescription*—in tiny, easy-to-take tablets called *Primatene*.®

Primatene opens bronchial tubes, loosens mucous congestion, relieves taut nervous tension, helps dry up nasal passages. All this without taking painful injections and without the inconvenience of nebulizers.

The secret is — Primatene combines 3 medicines (in full prescription strength) found most effective in combination for asthma and hay fever distress.

So look forward to sleep at night and freedom from asthma or hay fever spasms ... get Primatene, at any drugstore. Only 98¢ — money-back guarantee.

© 1957 Whitehall Pharmacal Company

TOVARSCKI
The Distinguished Name in
VODKA

80 proof & 100 proof
Distilled from Grain—Product of U.S.A.
American Distilling Co., Inc., Pekin, Ill.

York Residents Will Pay Lower Levy, 57.78 Mills

Lincoln Star Special

YORK, Neb. — An increase in assessed valuations in York County, plus reductions in the county budget and the erasing of a 1.12 bond levy tax in the School District of York, are going to mean a slightly lower tax rate for York residents in 1957.

This year they will be paying $57.78 in taxes on each $1,000 assessed valuation as compared to $58.11 in 1956. Those figures include the state tax and hospital levies, the county tax of 4.04 down from 4.20 in 1956; city tax of 18.51 and school district tax of 25.64, up from 25.13 in 1956.

However, the 1.12 levied in school bond tax in 1956 has been taken off for 1957 in the School District of York.

The slight rise in the tax rate in the city of York is creditied to a lower assessed valuation dropping to $7,792,390 from $7,877,545 in 1956.

Valuation Up

The overall assessed valuation in York County is up $90,045, largely due to irrigation wells. Total assessed valuation in York County for 1957 is $38,140,455.

Henderson residents will be paying $64.10 on each $1,000 assessed valuation, highest in the county. This figure represents an increase of $5.26 over 1956. The village tax leaped from $14.41 to $21.53 for 1957 for each $1,000 assessed valuation. The school district of Henderson will take 23.39 down slightly from the 23.57 in 1956, and the bond tax in the district has dropped from 7.34 in 1956 to 5.55 in 1957.

McCool Junction which made no village tax assessment in 1956 has levied 13.32 for 1957, bringing its consolidated tax to 53.11, as compared to 34.24 the previous year.

A sizeable jump is also noted for Gresham. Residents will be paying 57.27, as compared to 48.18 in 1956, due largely to the village tax which went from 16.25 to 21.89.

Bradshaw residents will be paying 52.95 as compared to 49.72 in 1956. The remaining four villages in York County, Benedict, Lushton, Thayer and Waco show a lower levy. Benedict dropped to 42.54 from 43.36; Lushton 25.15 from 25.50; Thayer 38.97 from 40.73 and Waco 45.13 from 48.44.

90% Of Wheat Planted To Five Tested Varieties

More than 90 per cent of the 1957 wheat acreage in Nebraska was planted to the five recommended varieties, according to Donald J. Lehr, secretary of the Nebraska Grain Improvement Assn.

Pawnee, Nebred, Cheyenne, Comanche and Ponca varieties occupied 92.6 per cent of the wheat acreage, Lehr said.

Only four-tenths of one per cent of the acreage was planted to objectionable varieties which have weak gluten strength and unsatisfactory milling and banking qualities, he reported.

MRS. CAMPBELL LINCOLN CO. '57 FAIR QUEEN

NORTH PLATTE, Neb. — Mrs. Bonnie Campbell, a North Platte housewife, was named queen of the 1957 Lincoln County Fair. She is the wife of Floyd Campbell.

Mrs. Campbell is president of the Junior Old-Timers Club Auxiliary, member of the Opportunity Center Board, treasurer of the Lincoln School PTA and a Cub Scout Den mother.

Legion Head Elected

GENEVA, Neb. — Fred Waltemade was elected commander of the Sloan-Bolton American Legion post here, succeeding Marlin Domeier. Other officers are Ernest Reinsch, vice commander and Linus Walters, adjutant.

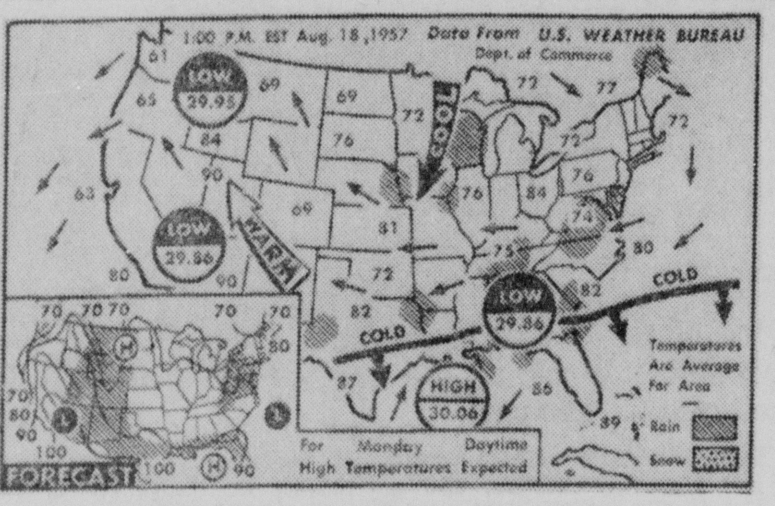

SHOWERS SLATED FOR STATE

Scattered showers were expected Monday in northern New England, the middle Atlantic states, western New York and the southern Ohio and Tennessee Valleys, with thunderstorms likely in the Gulf states and parts of the Rockies and Great Plains. The remainder of the nation was to have clear to partly cloudy skies, with higher temperatures expected in the western portion of the Great Plains. (AP Wirephoto.)

JAYCEES ADOPT $10,505 BUDGET AS STATE CONFERENCE CLOSES

COLUMBUS, Neb. (AP)—The Nebraska Junior Chamber of Commerce's Annual Summer Quarterly Conference wound up at Columbus Sunday after adoption of a $10,505 budget for the coming year.

The budget will cover Jaycee-sponsored programs, such as the outstanding Young Farmer Award, Voice of Democrary Program for high school students, Clean Up, Paint Up, Fix Up Week, Youth Welfare, Good Government Awards, the Annual Calf Scramble and tennis and golf.

Ted Anderson, a National Jaycee Vice President from Salt Lake City, gave the 250 members a pep talk at Sunday morning breakfast.

"Trains Men"

Discussing the Jaycee program, he said it was the only organization in the world which takes young men at 21, trains and develops them into experienced leaders and throws them out at the age of 35.

The Mrs. Jaycees organization, holding a separate business session, agreed to undertake publication of their activities in three issues during the coming year. The publication, it was decided, would be on a "trial" basis.

Ed Burke of Imperial, State Jaycee President, presided over the men's activities, and Mrs. Sally De Vaughn of Hastings, State Mrs. Jaycee President, directed the women's proceedings.

PFAFF
SEWING MACHINES

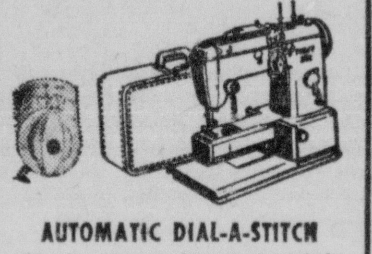

AUTOMATIC DIAL-A-STITCH
No discs or attachments. Just dial any stitch or fancy embroidery.

- Built in needle threader.
- Finest precision built.
- Large trade ins.
- Costs no more than other automatics.
- Own the best for less.

"Save dollars at Kollars"
KOLLARS Appl. Co. 1541 O

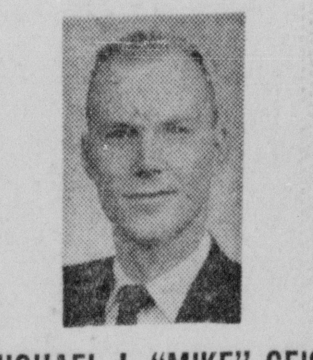

MICHAEL J. "MIKE" GEIS
Leads Lincoln Agency

as high producer in the agency for July. Mike has been top man two of the four months of his association with us. His many friends will be happy to learn about Mike's success in his new career.

H. A. DILLMAN, CLU
Lincoln Agency Manager
510 Trust Building

THE SECURITY MUTUAL LIFE INSURANCE COMPANY
Lincoln, Nebraska

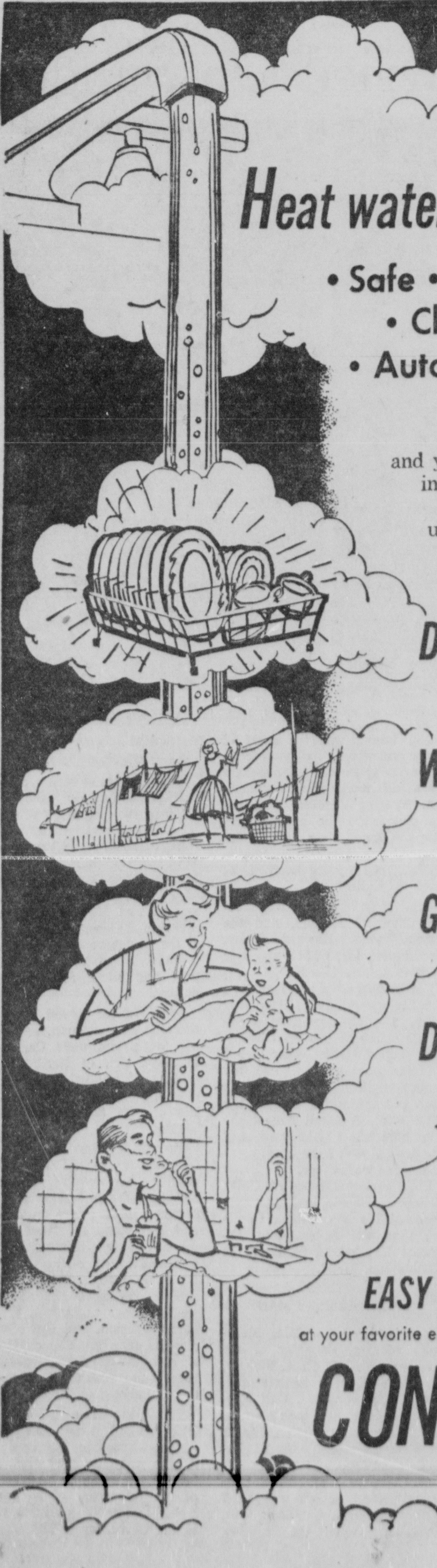

Heat water the ELECTRIC way

- Safe • Silent • Flameless
- Clean • Odorless
- Automatic • Install anywhere

Compare the many advantages listed above and you'll see why more and more families are installing *flameless* electric water heaters. Special low rates for electric water heater users — full information from your nearest Consumers Public Power District office.

Dishes sparkle ... with less work in less time.

Weekly wash ... comes cleaner; "quick recovery" for many washings.

Grimiest little boys ... get cleaner quicker with hot bath water.

Dad approves, too ... faster, smoother shaves during heavy-duty hours.

Enjoy the benefits of an automatic electric water heater. There's a style and size for your home and your family's needs.

EASY BUDGET TERMS...

at your favorite electric dealer's or nearest office of

CONSUMERS PUBLIC POWER DISTRICT

CONSUMERS PUBLIC POWER DISTRICT

WE GIVE VALUABLE UNITED TRADING STAMPS

SHOP EARLY IN THE WEEK

O. P. SKAGGS FOOD STORES

THIS AD EFFECTIVE MON., TUES., WED.
Monday, Tuesday, Wednesday
Aug. 19, 20, 21

SWIFT'S BONELESS BABY BEEF ROUND
STEAK
LB. 59¢

BONELESS VEAL
CUTLETS
GENEROUS SERVINGS
10¢ EACH

FOR JAMS and JELLIES
PEN JEL 2 Pkgs. 27¢

SUNLAND
PUFFED WHEAT .... Pkg. 10¢

DELICIOUS WASHINGTON PRUNE
PLUMS
12-LB. LUG $1.59

PERRY LOU CUT GREEN
BEANS
2 No. 303 Cans 19¢

GARVEY
CIDER VINEGAR .... Near Gal., 103-Oz. Jar 59¢

PRINCE—CAT AND
DOG FOOD
3 15-Oz. Cans 19¢

GARVEY
WHITE VINEGAR .... Near Gal. 103-Oz. Jar 49¢

Ball
LARGEST SELLING LINE OF CANNING SUPPLIES
ADVERTISED IN LIFE

MASON JARS	1 DOZEN QUARTS	$1.19
MASON JARS	1 DOZEN PINTS	$1.05
2-PIECE CAPS	1 DOZEN CARTON	33c
VACUUM LIDS	2 1-DOZ. PKGS.	29c
JAR RUBBERS	3 1-DOZ. PKGS.	25c

GRADE A WASHINGTON BARTLETT
PEARS
14-LB. LUG $1.59

WE GIVE VALUABLE UNITED TRADING STAMPS
WE GIVE VALUABLE UNITED TRADING STAMPS

O. P. SKAGGS FOOD STORES

THREE CONVENIENT LOCATIONS
2311 NO. COTNER (in Bethany)—17th & WASHINGTON—48th & VAN DORN
Open Mon. thru Sat., 8:30 A.M. to 8:30 P.M.

CHIEFS SPLIT PAIR WITH GOLD SOX

Redbirds Down Braves 8-6, 6-0

MILWAUKEE (AP) — The second place St. Louis Cardinals trimmed the Milwaukee Braves' National League lead to six and one-half games Sunday by sweeping a rain delayed double header, 8-6 in 10 innings and 6-0, before 45,207 at County Stadium.

Vinegar Bend Mizell pitched a four-hit shutout in the second game, which did not end until 9:48 p.m. Stan Musial's two-run homer off Juan Pizarro in the 10th inning broke up the opener, held up twice by rain for periods totaling two hours 14 minutes.

Mizell was backed up by a 12-hit attack, including Wally Moon's 17th home run. He struck out six Braves and walked two in posting his fifth victory and his second shutout.

Bob Trowbridge, making his first start in two weeks, surrendered five of the six runs before departing with none out in the fifth. Ernie Johnson, Dave Jolly and Don McMahon followed Trowbridge. Jolly served the homer to Moon in the sixth.

Musial's decisive blow in the opener climaxed an uphill fight in which the Cards overcame a 6-1 deficit with three innings to go. Moon had led off the 10th with a walk.

Bob Buhl started for the Braves. After walking the first two batters he retired because of tightness in his pitching shoulder.

Taylor Phillips replaced him—in his first appearance since July 21. After a wild pitch allowed one of the runners to score, he blanked the Cards until the seventh.

An error by Red Schoendienst gave the Cards a run in the seventh. In the eighth, three straight singles scored a run and sent Phillips to the showers. Gene Conley served up a single to pinch-hitter Del Ennis for another run before getting the side out. In the ninth, the Cards tied the count against Conley when Eddie Kasko singled home two runs with the bases full.

Billy Muffett, fifth St. Louis pitcher, gained his first major league victory after working the last two innings. Starter Herman Wehmeier was knocked out in the sixth.

(First Game)

ST. LOUIS	ab	h	o	a	MILWAUKEE	ab	h	o	a
Boyer cf	5	1	5	0	Sch'd'st 2b	5	1	3	4
Moon lf	4	0	1	0	Torre 1b	5	1	7	0
Musial 1b	5	2	9	1	Mathews 3b	5	2	0	3
Cunn'am rf	4	1	3	0	Aaron cf	5	1	2	0
eB.Smith rf	0	0	0	0	Sawatski c	5	2	5	1
Cooper c	6	0	6	0	Hazle rf lf	4	2	4	0
Dark ss	5	3	2	1	Mantilla ss	4	1	5	4
Blas'ame 2b	4	3	3	6	Crandall lf rf	1	0	0	0
Kasko 3b	4	2	0	0	Pafko lf	3	1	3	0
Wehmeier p	2	0	0	1	Buhl p	0	0	0	0
Merritt p	0	0	0	0	Phillips p	3	0	1	0
aH. Smith	1	0	0	0	Conley p	0	0	0	1
V. McDaniel p	0	0	0	0	Pizzaro p	1	0	0	0
bEnnis	1	1	0	0	McMahon p	0	0	0	1
Schmidt p	0	0	1	0					
cLandrith	0	0	0	0					
dMiksis	0	0	0	0					
Muffett p	0	0	0	0					
Totals	41	13	30	9	Totals	41	11	30	14

a—Grounded out for Merritt in 7th.
b—Singled for V. McDaniel in 8th.
c—Announced as batter for Schmidt in 9th
d—Walked for Landrith in 9th.
e—Ran for Cunningham in 10th.

St. Louis .... 100000 122 2— 8
Milwaukee .... 100 203 000 0— 6

R—Boyer 2, Moon, Musial 2, Dark 2, Blasingame, Mathews, Aaron, Sawatski 2, Hazle 2. E—Musial, Mantilla, Schoendienst. RBI—Kasko 3, Ennis, Musial 2, Mathews, Hazle 3, Mantilla, Pafko, (Boyer scored on wild pitch in 1st; Boyer scored on error in 7th). 2B—Sawatski. HR—Musial, Mathews, Hazle. SB—Boyer. S—Kasko. DP—Kasko, Blasingame and Musial; Schoendienst, Mantilla and Torre 2; McMahon, Mantilla and Torre. Left—St. Louis 13, Milwaukee 8. BB—Wehmeier 1, Schmidt 1, Muffett 1, Buhl 2, Phillips 3, Conley 1, Pizarro 3. SO—Wehmeier 4, Merritt 1, Muffett 1, Phillips 4. HO—Wehmeier 7 in 5 1-3, Merritt 1 in 2-3, V. McDaniel 1 in 1, Schmidt 0 in 1, Muffett 2 in 2, Buhl 0 in 0 (pitched to 2 in 1st), Phillips 8 in 7 1-3, Conley 4 in 1 1-3, Pizaro 1 in 1-3 (pitched to 3 in 10th), McMahon 0 in 1. R-ER—Wehmeier 6-5, Merritt 0-0, V. McDaniel 0-0, Schmidt 0-0, Muffett 0-0, Buhl 1-1, Phillips 3-2, Conley 2-2, Pizarro 2-2, McMahon 0-0. WP—Phillips 2. W—Muffett (1-1). L—Pizarro (4-6). U—Gorman, Sudol, Burkhart, Dixon. T—3:27.

Second

ST. LOUIS	ab	h	o	a	MILWAUKEE	ab	h	o	a
Boyer cf	4	1	5	0	Sch'd'nst 2b	4	0	3	5
Moon lf	4	3	1	0	Jones 1b	4	1	10	2
Musial 1b	5	2	5	0	Mathews 3b	4	1	1	1
B. Smith rf	0	0	0	0	Aaron cf	4	0	4	0
C'n'h'm rf-1b	5	1	5	0	Crandall rf	3	0	1	0
Dark ss	5	2	2	1	Pafko lf	4	0	0	0
Blas'ame 2b	4	0	1	1	Mantilla ss	3	1	2	2
H. Smith c	4	2	8	0	Rice c	2	1	5	1
Kasko 3b	3	0	0	2	Tr'wbr'ge p	1	0	1	0
Mizell p	4	0	0	0	Johnson p	0	0	0	0
					aRoach	1	0	0	0
					Jolly p	0	0	0	0
					bDeMerit	1	0	0	0
					McMahon p	0	0	0	0
Totals	38	11	27	4	Totals	31	4	27	11

a—Fanned for Johnson in 5th.
b—Fanned for Jolly in 7th.

St. Louis .... 100 131 000—6
Milwaukee .... 000 000 000—0

R—Boyer 2, Moon 2, Cunningham, Dark. E—Mantilla. RBI—Dark, H. Smith 2, Musial, Cunningham, Moon. 2B—Dark, Mantilla. 3B—Jones. HR—Moon. SB—H. Smith DP—Jones and Mantilla. Left—St. Louis 9, Milwaukee 6. BB—Mizell 2, Trowbridge 1, Jolly 2, McMahon 1. SO—Mizell 6, Trowbridge 2, Johnson 1, Jolly 2. HO—Trowbridge 9 in 4 (pitched to 4 in 5th), Johnson 1 in 1, Jolly 1 in 2, McMahon 0 in 2. R-ER—Mizell 0-0, Trowbridge 5-5, Johnson 0-0, Jolly 1-1, McMahon 0-0. PB—H. Smith. W—Mizell (5-9). L—Trowbridge (4-4). U—Sudol, Burkhart, Dixon, Gorman. T—2:16. A—45,207.

Hot 68 Puts Venturi 1st At St. Paul

St. Paul, Minn. (AP) — Rookie pro Ken Venturi won the St. Paul Open golf title Sunday with a record-equaling 266-22 under par. A clinching birdie on the last hole gave him a final round of 68 that rolled back the challenge of fellow townsman Bob Rosburg.

The two-stroke triumph, worth $2,800, was the first for the 26-year-old former amateur star since he joined the PGA tour last fall.

His 72-hole total, on near-perfect rounds of 66, 67, 65 and 68, matched the tournament record held by Lloyd Mangrum and Cary Middlecoff. A 10-foot putt that would have given Venturi an eagle, on the 72nd hole, and a new tournament record, missed by inches.

Tied for third place at 269 were Howie Johnson of Houston, who poured on an 8-under-par 64 in an effort to overtake Venturi, and Marty Furgol of Lemont, Ill. Australian Peter Thomson and Mike Souchak of Grossingers, N.Y., were next at 270.

Nine Pueblo Boots Help Des Moines

PUEBLO, Colo. (AP) — The Des Moines Demons, aided by nine Pueblo misques, pinned two Western League defeats on the Dodgers Sunday night, wininng 11.5 and 7-4.

Pueblo committeed six errors in the first game and three more in the second.

DES MOINES	ab	h	o	a	PUEBLO	ab	h	o	a
Snyder 2b	2	0	1	1	Hitcher cf	4	0	3	1
Sheehan 2b	1	1	1	2	Tracewski ss	4	0	1	1
Kitsos ss	3	1	2	3	Yoder 3b	4	2	3	3
Handley lf	3	0	0	0	Almenares lf	4	3	1	0
Pascal 1b	4	2	7	0	Lynk 1b	4	1	3	2
Syngel cf	3	2	2	0	Maness 2b	4	2	4	1
Johnson rf	3	1	1	0	Browne rf	1	0	3	1
Lauters 3b	3	0	0	0	Bean c	0	0	2	0
Bertell c	4	1	7	1	aEnos	1	0	0	0
Buzhardt p	4	2	0	1	bFaust	0	0	0	0
					Schassler p	1	0	0	0
					Wegner p	1	0	0	0
					cWilliams c	2	1	1	0
Totals	30	10	21	8	Totals	30	9	21	9

a—Hit into force out for Bean in 4th.
b—Ran for Enos in 4th.
c—Singled for Wegner in 4th.

Des Moines .... 121 302 2—11
Pueblo .... 030 100 1— 5

R—Snyder, Sheehan, Kitsos 2, Handley, Pascal 3, Lauters, Buzhardt 2, Yoder, Lynk, Maness, Brownie, Bean. E—Syngel, Yoder 2, Lynk, Browne, Schassler, Wegner. RBI—Sheehan 2, Handley, Pascal 3, Syngel 2, Johnson, Maness, Williams. 2B—Kitsos, Yoder. HR—Pascal 2, Sheehan. SB—Kitsos. S—Snyder, Handley, Johnson. SF—Syngel. DP—Buzhardt, Kitsos and Pascal. Left—Des Moines 8, Pueblo 8. BB—Buzhardt 4, Wegner 2, Schassler 3. SO—Buzhardt 7, Wegner 2, Schassler 1. HO—Wegner 6 in 4, Schassler 4i n 3. R&ER—Buzhardt 5-2, Wegner 7-1, Schassler 4-4. HBP—Schassler (Kitsos). WP—Buzhardt, Schassler. W—Buzhardt (2-0). L—Wegner (9-9). U—Dunn and Wagner. T—2:12.

Second Game

DES MOINES	ab	h	o	a	PUEBLO	ab	h	o	a
Snyder 2b	4	0	2	1	Hitcher cf	2	0	2	1
Kitsos ss	3	2	2	2	Tracewski ss	3	0	3	2
Handley lf	3	1	1	0	Yoder 3b, p	4	0	1	1
Pascal 1b	4	1	9	0	Almenares lf	4	3	1	0
Syngel cf	5	2	4	1	Williams c	3	0	10	0
Johnson rf	4	0	0	0	Maness 2b-3b	4	1	1	6
Lauters 3b	4	2	0	2	Lynk 1b	4	1	7	0
Bertell c	5	0	9	1	Browne rf	2	0	2	0
Piktuzis p	3	1	0	2	aEnos	1	0	0	0
					Faust rf	1	0	0	0
					Scott p	3	1	0	1
					Bean 2b	1	0	0	1
Totals	35	9	27	9	Totals	32	6	27	12

a—Flied out for Browne in 7th.

Des Moines .... 500 000 110—7
Pueblo .... 100 010 002—4

R—Kitsos 2, Handley, Pascal, Syngel, Johnson, Bertell, Hitcher, Maness, Lynk 2. E—Pascal, Hitcher, Lynk, Browne. RBI—Snyder, Kitsos, Pascal, Syngel, Almenares, Lynk 2, Scott. 2B—Kitsos, Scott, Maness. HR—Kitsos, Lynk. SF—Snyder. DP—Piktuzis, Kitsos, and Pascal; Syngel and Snyder. Left—Des Moines 10, Pueblo 5. BB—Piktuzis 4, Scott 7, Yoder 1. SO—Piktuzis 9, Scott 10. HO—Scott 9 in 8, Yoder 0 in 1. E-ER—Piktuzis 4-3, Scott 7-4, Yoder 0-0. WP—Scott, Yoder. W—Piktuzis (7-8). L—Scott (3-7). U—Wagner and Dunn. T—2:23. A—601.

A Rally Dies

Granny Hamner is caught at the plate by Valmy Thomas completing a double play and ending a threatening fourth-inning three-run rally by the Philadelphia Phillies in the first game of Sunday's doubleheader with the New York Giants in Philadelphia. Willie Mays caught a long fly in center field to retire Joe Lonnett and then rifled the ball to Thomas. (AP Wirephoto.)

Sturdivant, Berra Pace Yankees In Double Win

NEW YORK (AP) — Yogi Berra snapped out of his batting slump with five hits and drove in five runs, including all three in the second game, and spearheaded the New York Yankees to a 7-0 and 3-2 sweep of their doubleheader with the Baltimore Orioles Sunday.

The sweep increased the Yanks' lead over Chicago to 7½ games, their largest of the season.

A crowd of 32,938 saw Tom Sturdivant gain his 11th victory in the opener with a five-hit shutout. The assemblage also witnessed a fine relief performance by Bob Grim, who saved the second game for Don Larsen by retiring the Orioles in the eighth after the bases were loaded with none out.

Baltimore already had a run in when Grim made Bob Nieman hit a short fly and then induced Al Pilarcik to ground into a double play, the Yankees' 15th in the last five games. Grim has won 10 and saved 17 for the Yankees this season.

The Yankees backed up Sturdivant with a 16-hit attack in the opener. Berra drove in two runs with a double, two singles and two walks in five times at bat. He added two singles in four times at bat in the nightcap.

Lefthander Art Ceccarelli, who was knocked out in the first inning, lost the opener. It was his fourth defeat without a victory. Connie Johnson hurled a five hitter in the nightcap loss, his eighth against 10 victories.

The Yankees broke a scoreless duel between Johnson and Larsen, when Mickey Mantle doubled in the fourth and scored on Berra's single. After a single by Johnson had produced the tying run in the top of the fifth, the Yankees went ahead 3-1 in their half of the fifth on Jerry Coleman's double, two walks and Berra's second single.

The Orioles were able to score only one run despite getting their first four batters on base in the eighth. Billy Gardner opened with a single and advanced a base on another single by Bob Boyd.

Grim took over at this point and walked Billy Goodman to load the bases. Tito Francona singled to score Gardner, leaving the bases still loaded with nobody out. But Grim escaped without further damage although he gave up two singles in the ninth.

The losses knocked Baltimore out of the first division and into fifth place, a game behind Detroit.

Mantle had three hits in seven times at bat to bring his batting average to .385, seven under the .392 of Ted Williams, league leader.

(First Game)

BALTIMORE	ab	h	o	a	NEW YORK	ab	h	o	a
Gardner 2b	3	2	0	8	Bauer rf	5	2	4	0
Boyd 1b	4	1	13	1	Kubek 3b	4	3	0	0
G'dman 3b	3	0	0	0	Mantle cf	4	2	3	0
Robinson 3b	0	0	0	0	Berra c	3	3	8	1
Fr'cona rf	4	0	2	0	Johnson c	0	0	0	0
Nieman lf	3	1	1	0	McD'g'ld ss	5	3	4	3
Ginsberg c	4	0	2	0	Skowron 1b	4	1	5	1
Pilarcik cf	3	1	1	0	Slaughter lf	5	1	1	0
Miranda ss	4	0	5	4	Coleman 2b	5	1	0	4
Ceccarelli p	0	0	0	0	Sturdivant p	4	0	2	0
Zuverink p	1	0	0	2					
aDurham	1	0	0	0					
Walker p	0	0	0	0					
Totals	30	5	24	15	Totals	39	16	27	9

a—Grounded out for Zuverink in 7th.

Baltimore .... 000 000 000—0
New York .... 320 011 00x—7

R—Kubek 3, Mantle 2, Berra 2, E—Nieman, Sturdivant. RBI—Berra 2, Mantle, McDougald 2, Skowron, Coleman. 2B—McDougald, Berra, Slaughter. SB—Mantle. DP—Gardner, Miranda and Boyd; Coleman, McDougald and Skowron; Berra and McDougald. Left—Baltimore 8, New York 13. BB—Ceccarelli 1, Zuverink 3, Walker 1, Sturdivant 5. SO—Ceccarelli 1, Zuverink 1, Sturdivant 8. HO—Ceccarelli 2 in 1-3, Zuverink 12 in 5 2-3, Walker 2 in 2. R-ER—Ceccarelli 3-3, Zuverink 4-4, Walker 0-0, Sturdivant 0-0. PB—Berra. W—Sturdivant (11-6). L—Ceccarelli (0-4). U—Soar, Berry, Tabacchi, McKinley. T—2:18.

(Second Game)

BALTIMORE	ab	h	o	a	NEW YORK	ab	h	o	a
Gardner 2b	5	3	3	4	Kubek lf	4	0	0	0
Boyd 1b	5	3	8	0	Collins 1b	3	0	9	1
G'dman 3b	3	0	1	1	Mantle cf	3	1	3	0
Fr'cona rf	4	1	2	0	Berra c	4	2	8	0
Nieman lf	4	1	1	0	McD'g'd ss	2	0	1	3
Pilarcik cf	4	0	1	0	Simpson rf	3	0	2	0
Triandos c	4	0	8	0	Bauer rf	1	0	1	0
Miranda ss	3	0	0	2	Lumpe 3b	3	0	0	2
aKell	1	0	0	0	Coleman 2b	2	2	2	2
Johnson p	3	1	0	1	Larsen p	3	0	1	0
bGinsberg	1	1	0	0	Grim p	0	0	0	0
cBrid'er	[illegible]								
Totals	37	10	24	8	Totals	[illegible]	5	27	8

a—Popped up for Miranda in 9th.
b—Singled for Johnson in 9th.
c—Ran for Ginsberg in 9th.

Baltimore .... 000010 010— 2
New York .... 000 120 00x— 3

R—Gardner, Pilarcik, Collins, Mantle, Coleman. E—Gardner, McDougald. RBI—Johnson, Francona, Berra 3. 2B—Nieman, Mantle, Coleman. S—McDougald. DP—Goodman and Gardner; Coleman, McDougald and Collins. Left—Baltimore 9, New York 6. BB—Johnson 4, Grim 1. SO—Johnson 8, Larsen 6. HO—Larsen 7 in 7 (faced 2 batters in 8th), Grim 3 in 2. R-ER—Johnson 3-3, Larsen 2-2, Grim 0-0. W—Larsen (7-4). L—Johnson (10-8). U—Berry, Tabacchi, McKinley, Soar. T—2:29. A—32,938.

POINT BLANK

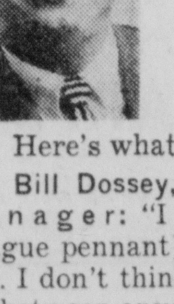

★ ★ ★

By Don Bryant

Sports Editor, The Star

Here's what they said—

Bill Dossey, mid-season appointee as Topeka manager: "I think we're going to win it (Western League pennant), but if we don't win, I think Amarillo will. I don't think it's between us and Lincoln at all. If it's between anyone, it's between Topeka and Amarillo."

Comment: Admirable stand, Bill, old boy. But don't you think you should at least see the Chiefs before ruling them out of contention? Since you joined the Hawks after their last game with Lincoln, you must have gotten your dope from the players. And it was Outfielder Jim McDaniel—subbing for Red Smith—who predicted a Topeka runaway in June. But you may be right on one count. Judging from last week's activity, the race may not be between Topeka and Lincoln. It's beginning to shape up as a Lincoln-Amarillo fight.

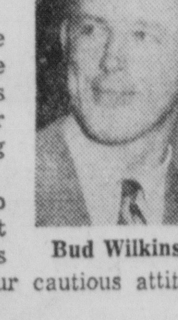

Bud Wilkinson

Bud Wilkinson, Oklahoma coach: "We'll be considerably weaker this year, but we will have a sound team and we'll beat some of the teams that aren't as sound. But the question is whether we can come up with the boy who makes the big play when it's needed."

Comment: Don't fret, Bud. You'll come up with a boy to make the big play and you'll beat some less sound teams—probably 10 of them. As Oklahoma State Publicist Otis Wile says of your cautious attitude: "Promises, Promises, always promises . . . !"

Eddie Bockman, Amarillo manager: "Lincoln has that good pitching and most teams winning pennants have good pitching. Lincoln hitting, however, isn't too spectacular. When you play Lincoln in a three or four-game series, you see a good pitcher every night and there's a good relief pitcher . . . The thing that's in Amarillo's favor is experience. If the race stays this close (3 games), down to the wire, some of the younger players on Lincoln's club might feel the pressure more."

Comment: Maybe so. Pitching is the Chiefs forte, and hitting isn't the specialty. Lincoln has relied mainly on timely hitting rather than fat averages. But this chokeup talk is a little hard to swallow. Larry Shepard's clubs aren't known for their stage fright. Amarillo had the "old heads" last summer, while the Chiefs had the "kids"—Toothman, Goss, Stuart, etc.—and it was Lincoln winning the championship playoffs. The Chiefs may not win the pennant again, but it's doubtful that they'll lose it via "choking."

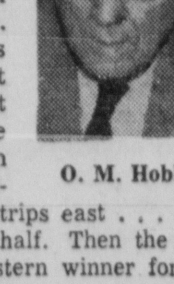

O. M. Hobbs

Western League President O. M. Hobbs: "It's been a tough year, but all the teams are going to finish the season and that's good . . . If we asked them right now, a lot of the teams would probably say they wouldn't operate next year. But at our annual meeting in December things probably will be better . . . As a means to cut down on travel expense next year, we might divide the Western League into two divisions, the eastern and western, with four teams in each division. The teams would play within their division and the western teams would make two trips east . . . (and vice versa). That would cut travel expense in half. Then the winner of the eastern division would meet the western winner for the championship."

Comment: Stuff and feathers, bah and poppycock! The Western League must realign if it is to survive. Splitting the seasons, making two divisions and all the other haphazard stunts won't solve the problem as long as travel distance remains so great. A practical idea is to have a parting of the way—the western half form a league in that part of the country, the eastern clubs—with the exception of inept Sioux City—reincorporate in this area. The only salvation for Lincoln, Topeka and Des Moines is to shed their ties with Albuquerque and Amarillo et al. Remember, the distance between Des Moines and Albuquerque is the same as that between Des Moines and Washington, D.C.—much too far for a Class A league.

Crete Eliminated In Softball Meet

DEWITT, Neb. (AP)—Second round play got under way Sunday night in the Nebraska Softball Tournament here with Crete becoming the first club to be eliminated after two losses.

Lincoln King's Drive-In defeated North Platte, 3-2, in the first game of the triple-bill. Murdock hit Murray, 6-2, and Cook shellacked Crete 12-0.

North Platte .... 100 001 0—2 5 3
Lincoln .... 200 100 x—3 8 0
Cullen and Creweson; Brown and Kortum.
Murdock .... 210 003 0—6 7 0
Murray .... 000 000 0—0 2 2
Apatista and Rikle; Beuthe and Crawford.
Cook .... 300 034 2—12 11 0
Crete .... 000 000 0— 0 6 4
Ocker and Simmons; Heitman, Vergeth (1), Yost (5) and Schultz.

The STANDINGS

WESTERN LEAGUE

	W	L	Pct.	GB
Amarillo	75	45	.625	....
Lincoln	77	48	.616	½
Topeka	73	50	.593	3½
Sioux City	57	66	.463	19½
Colorado Springs	56	69	.448	21½
Albuquerque	53	68	.438	22½
Pueblo	52	74	.413	26
Des Moines	49	72	.405	26½

NEBRASKA STATE LEAGUE

	W	L	Pct.	GB
Lexington	25	16	.610	....
Grand Island	24	17	.585	1
Hastings	24	18	.571	1½
Holdredge	22	19	.537	3
Superior	22	20	.524	3½
McCook	21	21	.500	4½
Kearney	20	23	.465	6
North Platte	8	31	.205	17

NATIONAL LEAGUE

	W	L	Pct.	GB
Milwaukee	74	45	.615	....
St. Louis	65	51	.560	6½
Brooklyn	65	53	.551	7½
Cincinnati	61	55	.526	10½
Philadelphia	60	57	.513	12
New York	56	64	.467	17½
Chicago	45	69	.395	25½
Pittsburgh	43	73	.371	28½

AMERICAN LEAGUE

	W	L	Pct.	GB.
New York	77	40	.658	....
Chicago	69	47	.595	7½
Boston	61	55	.526	15½
Detroit	58	59	.496	19
Baltimore	56	59	.487	20
Cleveland	56	61	.479	21
Washington	45	72	.385	32
Kansas City	44	73	.376	33

AMERICAN ASSOCIATION

	W	L	Pct.	GB
Wichita	79	48	.622	....
Minneapolis	73	56	.566	7
Denver	70	59	.543	10
St. Paul	68	60	.531	11½
Omaha	65	65	.500	15½
Indianapolis	59	65	.476	18½
Charleston	59	72	.450	22
Louisville	41	89	.315	39½

Results Sunday

WESTERN LEAGUE
LINCOLN 5-4, Amarillo 1-5.
Des Moines 11-7, Pueblo 5-4.
Albuquerque 14-4, Topeka 4-9.
Colorado Springs 8-2, Sioux City 5-19.

NEBRASKA STATE LEAGUE
Holdrege 8-3, Lexington 6-4.
McCook 14, North Platte 5.
Grand Island 13, Kearney 5.
Superior 6, Hastings 5.

AMERICAN LEAGUE
New York 7-3, Baltimore 0-2.
Detroit 5-1, Chicago 1-4.
Cleveland 9, Kansas City 2.
Washington 6, Boston 4.

NATIONAL LEAGUE
Chicago 8, Cincinnati 2 (2nd game rained out).
St. Louis 8-6, Milwaukee 6-0 (1st game 10 innings).
Brooklyn 2-6, Pittsburgh 1-8.
New York 5-1, Philadelphia 4-0.

AMERICAN ASSOCIATION
Denver 7-7, Indianapolis 4-6.
St. Paul 6, Louisville 1.
Charleston 7, Minneapolis 3.
Wichita 7, Omaha 1.

INTERNATIONAL LEAGUE
Toronto 9, Miami 8.
Montreal 2-1, Havana 1-0.
Buffalo 8-3, Columbus 5-12.
Rochester 5-2, Richmond 3-8.

SOUTHERN ASSOCIATION
Atlanta 4, New Orleans 3.
Chattanooga 1-1, Little Rock 0-0.
Mobile 8, Birmingham 3.
Memphis 8-4, Nashville 2-3.

Games Monday

WESTERN LEAGUE
LINCOLN at Amarillo.
Topeka at Albuquerque.
Des Moines at Pueblo (2).
Sioux City at Colorado Springs.

NEBRASKA STATE LEAGUE
Superior at Grand Island.
North Platte at Hastings.
Kearney at Holdrege.
Lexington at McCook.

AMERICAN LEAGUE
Cleveland at Kansas City—Tomanek (1-1) or Daley (1-8) vs. Gorman (2-7).
Only game scheduled.

NATIONAL LEAGUE
No games scheduled.

Rocket Feature Win To Don Pash

Don Pash of Avoca, Ia. won the main event at the stock car races at Capitol Beach's Rocket Speedway Sunday night.

Heat races were won by Bud Graves and Ray Fallstead of Lincoln, and Frank Brennfoerder of Superior. Fallstead added a victory in the trophy dash.

Richad Topil of Columbus won the semi-main event and another Columbus driver, Carl Patchen, won the evening's special race. In the main event Pash was chased home by Gordon Shuck, Fallstead, Graves and Lloyd Beckman.

Next Sunday at Rocket Speedway Curtis Craft and Offenhauser-powered Indianapolis type midget autos will compete in a special program. It will be the first time since 1948 that the 1,000-pound midgets have been in the Lincoln area. Time trials will begin at 7:30 p.m. with the first race at 8.

Marathon

Eddie McCoy doubled home the winning run in the 15th inning as the Nebraska State Penitentiary Dorm Chiefs beat the Louisville baseball team 3-2 Sunday. The NSP Pirates beat the Wahoo All-Stars 6-3 in softball.

Baseball
Louisville .... 000 000 002 000 000—2 6 2
Dorm Chiefs .... 100 000 100 000 001—3 6 2
White and Brandis; Ball, McLain (8) and McCoy.
Wahoo All-Stars .... 000 021 0—3 8 1
NSP Pirates .... 001 410 x—6 10 4
Trutna and Lanik; Walking Bull and Toomey, Kerns.

Unterseher Wins Twice In Tourney

Lincoln's Neil Unterseher, Bob Radin of Omaha and Arnold Brown of Omaha all posted double wins Sunday in thhe opening men's singles action of the 1957 State Tennis Tournament at the Lincoln club.

Unterseher defeated Lecky Young of Omaha, 6-3, 6-0, in the second round and disposed of Russ Schlotzhauer of Omaha by the same margin in the quarterfinals.

Radin defeated Ed Fullbrook of Lincoln and Tom Burke of Omaha, while Brown ousted George Thompson of Bellevue and Bill North of Lincoln.

The tourney will continue next weekend. Sunday's results:

Men's Singles

2ND ROUND

Bob Radin of Omaha def. Ed Fullbrook of Lincoln, 6-0, 6-1; Neil Unterseher of Lincoln def. Lecky Young of Omaha, 6-3, 6-0; Arnold Brown of Omaha def. George Thompson of Bellvue; Bill North of Lincoln def. Bob Rademacher of Loup City, 6-0, 6-0.

QUARTERS

Unterseher def. Russ Schlotzhauer of Omaha, 6-3, 6-0; Radin def. Tom Burke of Omaha, 6-4, 6-4; Bryan Meharg of Lincoln def. Len Foster of Lincoln, 6-3, 6-2; Brown def. North, 6-2, 6-0.

Girl's Singles

Ihnen def. Sue Pierce of Lincoln, 5-7, 6-4, 8-7; Nancy Young of Lincoln def. Ihnen, 6-4, 6-3.

Men's Doubles

Foster-Radin def. Hannenan-Bell, 6-0, 6-1; Wray-Vosburg def. Hill-Janke, 8-6, 7-5; Moore-Young def. Rademachers, 6-1, North-Fisk def. Gallagher-Sibilia, 6-2, 6-22; Berg-Dervin def. North-Fisk, 3-6, 6-3, 6-4; Schlotzhauer-Burke def. Heaton-Thompson, 6-4, 6-4; Schlotzhauer-Burke def. Radin-Foster, 0-6, 6-3, 7-5; Porter-Sherman def. Quick-Slater, 6-0, 6-4; Porter-Sherman def. Young-Moore, 6-1, 2-6, 7-5; Unterseher-Meharg def. Wary-Vosburg, 6-1, 6-2.

Veteran's Singles

Duke Slater of Omaha def. Win Elmen of Lincoln, 6-3, 6-1; Stan Siergienski of Lincoln def. Jay Quick of Omaha, 6-1, 6-3; Pack Hunt of Omaha def. Barry Jackman of Lincoln, 6-2, 7-5; Leo Cassidy of Omaha def. T. M. Kealy of Lincoln, 6-2, 7-5.

Veteran's Doubles

Kealy-Siegienski def. Crosby-Hungate, 6-1, 6-3.

Jr. Boys Doubles

Bill Orwig-Dave Wohlfarth of Lincoln def. John Easly and Tom Thompson of Grand Island, 6-2, 6-3.

Jr. Mixed Doubles

Nancy Young-Bill Orwig def. Jan Carlson-Ed Fullbrook, 6-2, 6-3.
Sherrill Geistlinger-Dave Wohlfarth def. Sue Pierce-Dick Whitney, 6-3, 3-6, 6-2.

Women's Doubles

Carol French-Ev Dillon of Lincoln def. Betty Torrey-Dorothy Vestecka of Lincoln, 3-6, 6-3, 6-3.
Evelyn Buras-Donna Whisenand of Omaha def. Ruth Benzing-Sue Bailey of Omaha.

Soos Split With Colorado Springs

COLORADO SPRINGS, Colo. (AP) —Sioux City exploded for 14 runs in the first three innings to crush the Sky Sox 19-2 in the second game of a doubleheader here Sunday night. The Sox took opener 8-5.

SIOUX CITY	ab	h	o	a	COLO. SPRINGS	ab	h	o	a
Gnagy 2b	3	0	3	0	Elser 2b	4	1	1	4
Catchot lf	3	1	2	0	Stringer ss	1	1	2	4
Tedesco 1b	4	1	6	1	Sheets 3b	3	2	0	1
Fassler ss	3	1	1	1	Walenga 1b	3	2	9	3
Burnett 3b	3	0	1	5	Cuitti lf	3	1	2	0
Ferris rf	2	0	0	0	Powell rf	3	0	1	0
McCardell c	0	0	0	0	Bohlender cf	2	0	1	0
Rice cf	3	1	2	0	Lindstrom c	2	1	3	0
Rikard c-rf	2	0	3	1	Ros'baum p	2	0	1	1
Perrotta p	1	0	0	2	Arias p	1	0	1	0
Hernandez p	2	2	0	0					
Totals	[illegible]				Totals	24	8	21	13

Sioux City .... 000 140 0—5
Colo. Springs .... 030 302 x—8

R—Catchot 2, Tedesco, Rikard, Hernandez, Elser 2, Stringer 2, Sheets 2, Bohlender, Lindstrom. E—Rikard. RBI—Fassler, Tedesco 4, Elser, Stringer 2, Walenga, Cuitti 2, Sheets 2. 2B—Rice, Catchot, Hernandez. HR—Tedesco, Sheets. S—Tdsco. DP—Elser, Walenga. Left—Sioux City 5, Colorado Springs 7. BB—Perrotta 6, Hernandez. HR—Tedesco, Sheets. S—Tedesco. rotta 3, Rosenbaum 1, Arias 1. HO—Perrotta 5 in 3⅔, Hernandez 3 in 2⅓, Rosenbaum, 5 in 4⅓, Arias 1 in 2⅔. R-ER—Perrotta 6-6, Hernandez 2-2, Rosenbaum 5-5, Arias 0-0. WP—Perrotta. W—Arias (9-6). L—Perrotta (4-2).

SIOUX CITY	ab	h	o	a	COLO. SPRINGS	ab	h	o	a
Gnagy 2b	5	3	3	2	Elser 2b	4	2	1	4
Catchot lf	6	2	2	0	Stringer ss	4	1	3	3
Tedesco 1b	5	3	9	1	Sheets 3b	4	1	1	3
McCardell c	5	3	3	0	Walenga 1b	3	2	8	1
Rikard c	2	0	0	0	Cuitti lf	4	1	5	0
Fassler ss	5	3	5	7	Lindstrom c	3	0	3	0
Burnett 3b	4	2	2	3	Bohlender cf	3	0	3	0
Ferris rf	4	1	0	0	Powell rf	3	1	2	0
Rice cf	5	1	2	0	Atkinson p	0	0	0	0
Moton p	6	2	1	1	Ramos p	1	0	0	0
					Ros'baum p	0	0	0	0
					Stephens p	1	0	0	0
					Cooper p	2	0	1	2
Totals	47	20	27	14	Totals	32	8	27	13

Soiux City .... 509 003 020—19
Colorado Springs .... 020 000 000— 2

R—Gnagy 3, Catchot, Tedesco 2, McCardell 2, Fassler 3, Burnett 2, Ferris 2, Rice 2, Moton 2, Stringer, Sheets. E—Gnagy, Ferris, Sheets 2. RBI—Tedesco 2, McCardell 3, Fassler, Ferris 2, Burnett 4, Gnagy 2, Catchot 2, Moton, Rice 2, Walenga 2. 2B—Gnagy, Tedesco, McCardell 2, Fassler. 3B—Catchot. HR—Ferris, Burnett. DP—Fassler and Tedesco 2, Gnagy, Fassler and Tedesco 2. Left—Sioux City 11, Colorado Springs 5. BB—Moton 3, Ramos 1, Stephen 2, Cooper 6. SO—Moton 3, Atkinson 1, Ramos 1, Stephens 1. HO—Atkinson 5 in ⅔, Cooper 1 in 3⅓, Ramos 7 in 1⅓, Rosenbaum 2 in 0 (faced 2 in 3rd), Stephens 5 in 3⅔. R-ER—Moton 2-2, Atkinson 5-5, Ramos 7-6, Rosenbaum 2-2, Stephens 3-0, Cooper 2-2. WP—Moton. W—Moton (6-9). L—Atkinson (6-4). U—Haack and Leavenworth. T—2:30. A—566.

Gibbon Pitches Nifty 4-Hitter

AMARILLO (AP) — The Amarillo Gold Sox won the battle of home runs to take the second game of a Sunday afternoon doubleheader, 5-4, from Lincoln after the Chiefs had taken the opener, 5-1, before 2,515 fans.

Clay Dalrymple's clutch three-run homer in the fourth inning was the deciding blow of the second game anad spoiled the efforts of Lincoln's Dick Stuart who clouted a pair of homers, the last one with a mate aboard.

Lefty Joe Gibbon registered his seventh victory of the season in the nine-inning opener. The hard throwing athlete spaced four hits over the route and was robbed of a shutout in the sixth when Don Hunter's slow roller went through Sam Miley's legs at third to score Frank Murray from second base.

Young Jim Johnson was the first game loser. He worked seven innings and was touched for three runs and seven hits, including a pair of homers, and was relieved by newcomer Al Curtis who surrendered another homer in the ninth.

Jerry Speck was the second game winner although he needed an assist from veteran Gale Pringle in the sixth. It was Speck's 10th win against six losses. Pringle stopped the Chiefs cold the two innings he worked and now has hurled 19⅓ scoreless relief frames.

Starter George Perez took the loss. He was replaced in the fourth by Don Williams and Ron Sheetz in the sixth. Dalrymple hit Williams' first pitch for his three-run homer which proved to be the winning blow.

The split of the two-game set left the Gold Sox atop the Western League standing by one-half game over the Chiefs. The same two clubs will meet here Monday night in the finale of the five-game series with either Bill Bell (8-4) or Jim Duffalo (8-7) due to hurl for the Chiefs while lefty Ken Yoke (15-7) will work for the Gold Sox.

For the second straight day, Lincoln had trouble with the umpires and Harry Dunlop and Manager Larry Shepard were ejected for disputing Dalrymple's homer. Saturday night Dave Brennan was thumbed out of the contest for disputing a call at second base.

Lincoln took a fast 2-0 lead in the opener on home runs by Willie Melendez and Stan Malec and added another marker in the seventh on singles by Gibbon and Jack Wilson and Sam Miley's double. Reggie Grenald's two-run homer in the ninth put the game on ice for the Chiefs.

The Chiefs went out in front, 1-0, in the first frame of the second contest on Wilson's homer but John Goodell's blast tied the count in the second. Lincoln took the lead in the fourth on Stuart's 23rd homer, a sold blast over left-field fence.

Chiefs' Totem Pole

BATTING

	ab	h	r	2b	3b	hr	rbi	pct.
Miley	332	126	64	25	5	4	68	.373
Brennan	212	67	38	12	4	4	34	.316
Wilson	444	139	86	16	3	10	55	.313
Melendez	329	95	52	23	6	4	48	.289
Malec	441	120	64	14	4	11	50	.272
Stuart	244	65	52	9	0	24	60	.266
Onuska	199	53	29	6	0	0	45	.266
Hamlin	155	41	28	4	3	1	14	.265
Grenald	287	76	50	12	6	10	51	.265
Gibbon	80	19	11	2	0	2	6	.238
Canuso	85	20	11	4	1	2	13	.235
Dunlop	197	42	17	3	2	1	14	.213

PITCHING

	g	ip	h	so	bb	w-l	cg
Gibbon	12	77	50	80	23	7-2	7
Perez	23	159	150	137	55	12-5	10
Lamabe	22	128	123	94	70	11-5	6
Don Williams	48	117	108	107	52	12-6	0
Bell	27	128	102	117	90	8-4	4
Sheetz	31	94	110	52	36	4-2	0
D. Williams	16	90	93	90	49	7-6	4
Duffalo	21	106	121	57	57	8-7	5
Dunlop	2	3	3	1	2	0-0	0

LINCOLN	ab	h	o	a	AMARILLO	ab	h	o	a
Melendez 2b	4	1	1	1	Webster ss	4	0	2	4
Wilson rf	5	2	3	0	Murray 2b	3	0	3	4
Miley 3b	5	1	0	1	Shields cf	4	1	2	0
Grenald lf	4	1	2	0	Pinkston rf	4	1	0	0
Stuart 1b	4	0	8	1	Hunter 1b	4	2	11	0
Malec cf	4	1	3	0	Goodell lf	2	0	2	0
Dunlop c	4	2	9	0	Bockman 3b	4	0	0	3
Hamlin ss	3	2	0	1	McNamara c	4	0	6	1
Gibbon p	3	1	1	3	Johnson p	2	0	0	0
					aAttyd	1	0	0	0
					Curtis p	0	0	0	1
					bDalrymple	1	0	0	0
Totals	36	11	27	7	Totals	33	4	27	13

aGrounded out for Johnson in 7th.
bFanned for Curtis in 9th.

Lincoln .... 110 000 102—5
Amarillo .... 000 001 000—1

R—Melendez, Wilson, Grenald, Malec, Gibbon, Murray. E—Miley, Hamlin. RBI—Melendez, Miley, Grenald 2, Malec, Pinkston. 2B—Dunlop, Miley, Hunter. HR—Melendez, Malec, Grenald. SB—Wilson. S—Gibobn. DP—Bockman, Murray and Hunter. Left—Lincoln 9, Amarillo 8. BB—Gibbon 2, Johnson 4. SO—Gibbon 7, Johnson 3, Curtis 1. HO—Johnson 7 in 7, Curtis 5 in 2. R-ER—Gibbon 1-0; Johnson 3-3, Curtis 2-2. HPB—By Gibbon (Goodell). W—Gibbon (7-2). L—Johnson (4-2). U—Stone and Gentry. T—2:33.

LINCOLN	ab	h	o	a	AMARILLO	ab	h	o	a
Mel'ndez 2b	3	0	1	2	Webster ss	4	0	4	1
Wilson rf	4	1	0	0	Murray 2b	3	0	1	1
Miley 3b	4	1	0	1	Shields cf	3	2	2	0
Grenald lf	3	1	3	0	Pinkston rf	3	1	4	0
Stuart 1b	3	2	4	0	Hunter 1b	2	1	5	0
Malec cf	1	0	3	0	Goodell lf	3	2	0	0
Dunlop c	2	0	2	0	Bockm'n 3b	2	1	1	1
Onuska c	1	0	3	0	Dalrymple	3	2	4	1
Hamlin ss	3	0	2	1	Speck p	2	0	0	0
Perez p	1	1	0	0	Pringle p	0	0	0	0
Don W'ms p	1	0	0	1					
aBrennan	1	0	0	0					
Sheetz p	0	0	0	1					
Totals	27	6	18	6	Totals	25	9	21	4

a—Batted for Williams in 5th and grounded out.

Lincoln .... 100 102 0—4
Amarillo .... 010 400 x—5

R—Wilson, Grenald, Stuart 2, Hunter, Goodell 2, Bockman, Dalrymple. E—None. RBI—Wilson, Stuart 3, Goodell, Bockman, Dalrymple 3. 2B—Perez, Shields, Goodell, Pinkston. HR—Wilson, Stuart 2, Goodell, Dalrymple. S—Pringle. DP—Melendez, Hamlin and Stuart. Left—Lincoln 5, Amarillo 6. BB—Perez 2, Don Williams 1, Speck 1, Pringle 1. SO—Perez 2, Williams 3, Speck 2, Pringle 2. HO—Perez 6 in 3 (faced 3 in 4th), Williams 2 in 2, Sheetz 1-1, Speck 6 in 5 (faced 2 in 6th), Pringle 0 in 2. R-ER—Perez 4-4, Williams 1-1, Sheetz 0-0, Speck 4-4, Pringle 0-0. HBP—By Speck (Malec). WP—Perez, Williams. W—Speck (10-6). L—Perez (12-5). U—Gentry and Stone T—1:55. A—2,515.

Lary Beats Chisox But Tigers Split

By DAVE DILES

DETROIT, (AP) — Frank Lary, one of the season's biggest pitching disappointments, captured his second straight decision Sunday, restricting the Chicago White Sox to four hits in a 5-1 Detroit Tigers triumph in the first game of a doubleheader. Dick Donovan pitched the Sox to a 4-1 victory in the nightcap.

Donovan's triumph, his sixth in succession, enabled the fast-fading Sox to salvage the final game of the four-game week end series. The Tigers won the first three.

Lary's performance was his smoothest of the season. The American League's biggest winner a year ago with 21 triumphs, Lary lost eight straight before beating the Kansas City Athletics last week. His victory was his sixth against 15 losses, and it was his own hitting that finally produced the win.

His sixth inning single drove in two runs that dissolved a 1-1 tie and handed southpaw Billy Pierce his ninth setback.

Donovan was nearly as effective in the second game, holding the Tigers to eight safeties. At one stage the big righthander retired 13 batters in succession.

Claiming victory No. 14 against only three defeats, Donovan got early help from his mates. The Sox got single runs in the second, third and fifth innings off starter Duke Maas and added another in the eighth against Al Aber on Sherm Lollar's ninth home run.

CHICAGO	ab	h	o	a	DETROIT	ab	h	o	a
Aparicio ss	4	0	2	0	Bolling 2b	4	2	3	6
Fox 2b	3	2	4	1	Kuenn ss	5	2	2	2
Torgeson 1b	4	0	6	0	Boone 1b	4	1	7	2
Minoso lf	3	0	1	0	Kaline rf	4	1	2	0
Doby cf	2	0	3	0	Maxwell lf	4	2	3	0
Rivera rf	4	1	2	0	Groth cf	4	1	4	0
Phillips 3b	4	0	0	2	Wilson c	3	0	1	0
Moss c	2	1	5	1	Finigan 3b	4	2	2	2
Lollar c	1	0	1	0	Lary p	4	1	3	1
Pierce p	3	0	0	2					
Totals	30	4	24	6	Totals	36	12	27	13

Chicago .... 000 001 000— 1
Detroit .... [illegible]

R — Fox, Bolling, Kuenn, Maxwell, Groth, Boone. E—Pierce, Rivera. RBI—Fox, Bolling, Lary 2, Boone 2. 2B—Groth. HR—Fox, Bolling, Boone. DP—Pierce, Moss and Torgeson; Kuenn, Bolling and Boone. Left—Chicago 7, Detroit 9. BB—Pierce 2, Lary 4 SO—Pierce 3, Lary 1. R-ER—Pierce 5-5, Lary 1-1. HBP—By Lary (Doby). WP—Pierce. W—Lary (6-15). L—Pierce (16-9). U—Runge, Umont, Paparella, Hurley T—2:18.

CHICAGO	ab	h	o	a	DETROIT	ab	h	o	a
Beard rf	4	0	4	1	Bolling 2b	4	2	2	2
Fox 2b	4	1	2	2	Kuenn ss	4	0	2	2
Torgeson 1b	2	1	11	2	Boone 1b	3	0	11	1
Minoso lf	3	0	1	0	Kaline rf	4	1	3	0
Doby cf	4	1	1	0	Maxwell lf	4	1	3	0
Hatfield 3b	3	2	0	1	Groth cf	0	0	1	0
dEspo'to 3b	1	0	0	1	aTuttle cf	3	1	2	0
Lollar c	4	2	3	0	House c	4	1	2	1
Aparicio ss	3	0	4	5	Finigan 3b	4	1	1	1
Donovan p	3	0	1	2	Maas p	1	0	0	1
					bSmall	1	1	0	0
					Byrd p	0	0	0	0
					cPhilley	1	0	0	0
					Aber p	0	0	0	0
					ePorter	1	0	0	0
Totals	31	7	27	14	Totals	34	8	27	8

a—Ran for Groth in 2nd.
b—Singled for Maas in 5th.
c—Grounded out for Byrd in 7th.
d—Struck out for Hatfield in 8th.
e—Flied out for Aber in 9th.

Chicago .... 011010 010— 4
Detroit .... 000 010 000— 1

R—Fox 2, Doby, Lollar 2, Small. E—Minoso, Tuttle. RBI—Lollar 2, Minoso, (Fox scored on passed ball in 5th), Boone. 2B—Hatfield. 3B—Fox. HR—Lollar. SB—Aparicio. SF—Minoso, Boone. DP—Boone and Kuenn. Left—Chicago 7, Detroit 8. BB—Maas 2, Byrd 3, Aber 1. SO—Donovan 2, Maas 1, Aber 1. HO—Maas 6 in 5, Byrd 0 in 2, Aber 1 in 2. R-ER—Donovan 1-1, Maas 3-1, Byrd 0-0, Aber 1-1. HBP—By Donovan (Groth). PB—House. W—Donovan (14-3). L—Maas (8-9) U—Umont, Papareila, Hurley, Runge. T—2:34. A—35,507.

NFL Exhibitions

San Francisco 24, New York 15.

Stromsburg Wins Title

STROMSBURG — Stromsburg beat Geneva 11-1 Sunday night to clinch the Cornhusker Baseball League championship and wind up a perfect season.

Pete Stoetzel cracked out four hits in five at-bats to lead the Stromsburg attack. Loren Beckman held Geneva to four hits.

Geneva .... 000 000 100— 1 4 2
Stromsburg .... 020 501 03x—11 18 2
Fisher, Dolezal (6) and McDonald; Beckman and Rine.

Indiana Lad Wins Soap Box Derby

AKRON, Ohio (AP)—One of the Townsend boys from Anderson, Ind., 15-year-old Terry, won the 20th annual running of the All-America Soapbox Derby before a record crowd of 70,000 at Derby Downs Sunday.

Jay Parsons, 3621 B Street, Lincoln, was Nebraska's representative in the Soap Box Derby.

DAILY EXCEPT SUNDAY
Continue Thru Aug. 28th
POST TIME
2:30 P.M.
Electric Starting Gate
Photo Finish
Electric Tote Board
ADMISSION 50c
Plus Tax
Ladies' Day Tues. & Fri.
Ladies' admission on these days .... 25¢ Tax inc.
Bus service to race, leaves from 14th & O St.
NEBR. STATE FAIR TRACK
LINCOLN, NEBR.

Giants Win Doubleheader From Phillies, 6-4, 1-0

Youngsters Take City Golf Tourney Spotlight

Capital City golf activity and interest fell off during the past week, with most of the tournament action for the summer either out of the way or still in the offing.

Lincoln youngsters handled most of the tourney action during the past week and will continue to do so this week. Last week the younger set finished a junior boys tournament at Park Valley and Hillcrest completed meets for junior boys and girls.

This week's slate sees the final women' intracity golf match of the summer at Hillcrest, the finals of the Lincoln Country Club men's tournament and the men's public links meets, and the begininng of tourneys for junior golfers at LOC.

With the courses:

LINCOLN COUNTRY CLUB

Dick Spangler Jr. and Maj. Valley Voyles moved into the finals of the LCC club championship with semifinal victories in the championship flight. Spangler beat Bill Mowbray, 1 up, while Voyles disposed of Jerry Hunt, 3 and 1.

R. A. Russell, Walter Henrion and Jim Crabill won titles in the second, third and fourth flights, respectively, over the weekend.

Another weekend feature at LCC was a "Beat the Champion" play. Mowbray, the 1956 titlist shot a net 70 and Lee Chapin, Chuck Sayer, Fred Patz, Herb Duermyer, Selden Davey, Dr. W. T. Wieland, Harry Lilly and Gordon Jenkins beat him on net score.

Caddies, junior boys and junior girls will qualify this morning for their tournaments. Caddies qualify starting at 7:30 a.m. while junior boys play at 8:45 and junior girls at 9:'30 a.m.

LCC RESULTS
Championship Flight
Dick Spangler Jr. def. Bill Mowbray, 1 up; Maj. Valley Voyles def. Jerry Hunt, 3 and 1.
First Flight
Jim Swanson def. Dick Joyce, 4 and 3 (semifinals).
Second Flight
R. A. Russell def. Harold Vanburg, 1 up (finals).
Third Flight
Walter Henrion def. Dr. Dale Capek, 3 and 2 (finals).
Fourth Flight
Jim Crabill def. Jack Trombla, 3 and 2 (finals).

HILLCREST

Hilcrest's weekend activity was topped by mixed scotch foursome play which saw Mrs. Carl Fisher and Bud Williamson and Mr. and Mrs. Gene Murray tie for low net.

Maj. Fred Sherman won both Saturday's and Sunday's sweepstakes, scoring a net 64 Saturday and following with a 61 net Sunday.

PIONEERS

Aside from the Men's Public Links tournament which saw finals in all flights except the championship over the weekend, Pioneers golf action was slow with only one score, a 74 by Leo Ostermiller, reported.

LeRoy Rothe, Dick Hoff, Bill Lien, Robert Buchanan, Marvin Shaul and Duane Stuart won lower flight titles. Erv Peterson and Roy Wythers Jr. will meet for the championship in a 36-hole match next Sunday.

PUBLINKS RESULTS
First Flight
LeRoy Rothe def. Harvey Kaufman, 1 up on 20.
Second Flight
Dick Hoff def. John Schessler, 4 and 2.
Third Flight
Bill Lien def. Robert McFarland, 2 and 1.
Fourth Flight
Robert Buchanan def. Carl Finley, 1 up on 19.
Fifth Flight
Marvin Shaul def. Mike Clair, 5 and 4.
Sixth Flight
Duane Stuart def. Norm Freauf, 6 and 4.

PARK VALLEY

Ken Yakel shot a 35 to lead scorers at Park Valley over the weekend as Jay Schall, Gerald Farrell and Howard Godfrey had 36s and Bruce Johnson a 39.

THUNDER RIDGE

Doug Thorpe's one-under par 34 was the top score reported at Thunder Ridge over the weekend. Don Stronberg registered a 36 while James Smith, Terry Wickham and Herb Stokes had 39s.

Friend Loses 2-Hitter; Pirates, Dodgers Divide

BROOKLYN (AP) — The Pittsburgh Pirates pushed across four unearned runs in the eighth innings and defeated Brooklyn, 8-6, to gain a split in Sunday's double-header after the Dodgers had won the opener, 2-1, on Duke Snider's two-run homer in the seventh.

An error by Dodger third baseman Don Zimmer opened the gates for Pittsburgh's four-run splurge that snapped a 4-4 tie. With runners on first and second following Bill Virdon's single, a sacrifice and an intentional pass to Bob Skinner, Zimmer fumbled Frank Thomas' grounder, filling the bases.

An infield out, Bill Mazeroski's two-run double and Harding Peterson's single followed, putting the Pirates in front, 8-4. The Dodgers got one run back in their half of the eighth when Junior Gilliam doubled and scored on Gino Cimoli's single and another in the ninth when Gil Hodges hit his 18th home run.

The Dodgers managed only two hits in the opener off Bob Friend and Elroy Face, but they made good use of them to give Sal Maglie his sixth victory.

Friend retired the first 16 men he faced before Zimmer reached base in the sixth on Groat's high throw. Gilliam led off the Dodger seventh with a single to right, the first hit off Friend. After Cimoli sacrificed, Snider smashed a fast ball into the upper deck in left field to overcome a 1-0 Pittsburgh lead.

PITTSBURGH	ab	h	o	a	BROOKLYN	ab	h	o	a
Clemente rf	3	1	1	0	Gilliam 2b	3	1	3	4
Virdon cf	4	0	3	0	Cimoli rf-lf	2	0	1	0
Groat ss	4	1	3	0	Snider cf	3	1	1	0
Skinner lf	4	0	1	0	Hodges 1b	3	0	4	1
Thomas 1b	4	2	7	2	Valo lf-rf	3	0	3	0
Freese 3b	4	1	0	0	Neal ss	3	0	3	1
Maz'ski 2b	3	0	1	3	Walker c	3	0	7	1
Foiles c	3	1	7	1	Zimmer 3b	3	0	3	2
Friend p	2	0	1	3	Maglie p	2	0	2	1
aP.Smith	1	0	0	0					
Totals	32	6	24	9	Totals	25	2	27	10

Pittsburgh .... 000 010 000—1
Brooklyn .... 000 000 20x—2

R—Thomas, Gilliam Snider. E—Groat. RBI—Mazeroski, Snider 2. 2B—Clemente, Thomas. HR—Snider. S—Cimoli. DP—Zimmer, Gilliam and Hodges. Left—Pittsburgh 6, Brooklyn 0. BB—Maglie 2. SO—Friend 5, Face 2, Maglie 6. HO—Friend 2 in 7, Face 0 in 1. R-ER—Friend 2-2, Face 0-0, Maglie 1-1. W—Maglie (6-5). L—Friend (8-16). U—Dascoli, Secory, Landes, Baker. T—1:41.

(Second Game)

PITTSBURGH	ab	h	o	a	BROOKLYN	ab	h	o	a
Clemente rf	5	1	3	0	Gilliam 2b	3	1	3	1
Virdon cf	5	2	2	0	Cimoli rf lf	4	2	1	0
Groat ss	4	1	1	4	Snider cf	4	2	1	0
Skinner lf	3	0	1	0	Hodges 1b	5	2	15	1
Thomas 1b	4	1	5	1	Valo lf rf	4	1	0	0
Baker 3b	4	0	3	1	cPodres	0	0	0	0
Maz'ski 2b	4	1	4	0	Neal ss	3	1	0	7
Peterson c	2	2	7	1	Zimmer 3b	5	0	0	4
Douglas p	1	0	0	0	Roseboro c	4	0	6	2
King p	1	0	1	0	Craig p	1	0	1	1
Face p	2	0	0	1	aReese	0	0	0	0
Arroyo p	0	0	0	0	Labine p	0	0	0	1
Purkey p	0	0	0	1	bJackson	1	0	0	0
					M'D'vitt p	0	0	0	0
					dKennedy	1	0	0	0
Totals	35	8	27	9	Totals	35	9	27	17

a—Sacrificed for Craig in 6th.
b—Flied out for Labine in 8th.
c—Ran for Valo in 9th.
d—Grounded out for McDevitt in 9th.

Pittsburgh .... 002 011 040— 8
Brooklyn .... 002 010 111— 6

R — Clemente, Virdon, Groat, Skinner, Thomas, Mazeroski, Peterson 2, Gilliam 2, Cimoli 2, Snider, Hodges. E—Snider, Roseboro, Zimmer 2, Thomas. RBI—Clemente (Clemente scored on Snider's fumble), Cimoli 2, Valo, Peterson 2, Neal, Groat, Snider, Baker, Mazeroski 2, Hodges. 2B—Clemente, Snider, Mazeroski, Gilliam. HR—Peterson, Groat, Snider, Hodges. SB—Gilliam 2. S—Reese, Peterson, Groat. Left—Pittsburgh 4, Brooklyn 12. BB—Douglas 4, King 2, Face 3, Craig 1, Labine 1. SO—Douglas 1, King 1, Face 3, Arroyo 1, Craig 5, Labine 1. HO—Douglas 1 in 2 1-3, King 2 in 1 2-3, Face 4 in 3 2-3, Arroyo 1 in 1-3, Purkey 1 in 1, Craig 5 in 6, Labine 3 in 2, McDevitt 0 in 1. R-ER—Douglas 2-2, King 1-1, Face 2-2, Arroyo 1-1, Purkey 0-0, Craig 4-4, Labine 4-0, McDevitt 0-0. W—Face (4-5). L—Labine (5-7). U—Secory, Landes, Baker, Dascoli. T—3:00. A—14,416.

State Fair Races Enter 2nd Week

The second week of the Nebraska State Fair horse race meeting will get underway today with a pair of claiming races carryrying $900 purses featuring the action.

The eight and ninth races on today's card will have the big purses.

Saturday's total parimutuel handle of $276,354—a record high for a first Saturday at the Fairgrounds—boosted the first week handle to over the million mark at $1,013,600. The meeting has nine more racing days left and chances for a new high in total wagering are still possible. The record was set in 1955 at $2,965,028 over a 17-day meeting. The 1956 handle for 15 days was $2,896,681.

Jockey Boyd Morris holds a commanding lead in the race for leading rider honors. Morris, who has been the top jockey at all Nebraska meetings this season, has 13 wins and has finished in the money 27 times in 46 rides.

Entries

First race 2 yr. md, Spec. Wts., purse $800, about 5 furlongs.
Miss Ronnoco •110 Kans. Sunflower 115
Gray Alice 115 Polly Ann 115
Chief Grey Bull 118 Pap 118
Sky Reil •113 Pediroll 115
Also—Tresa B 115, Little Tassle 118, Sonnys Phil 118, Wina Much 115.

Second race, 3 & up, claiming, purse $800, 6½ furlongs.
Gypsy Song 113 Patricia's Pet 113
Pvt. Homer 118 Gray Bug 113
Castelkin 113 Power Boy 118
Master Sargent 118 Sir Harvone 118
Also—Some Leggs, Sax Master, Toy Soldier, Sandy Red.

Third race 4 & up, claiming, purse $800, 6½ furlongs.
Chicomo 118 Laura Red 113
Mister Al 118 Brusher 118
Eyemick 118 County Down 118
Tony's Best 118 I'll Pick You 113
Also Vohn •113.

Fourth race, 4 and up, claiming, purse $800, 6½ furlongs.
Royal Splendor 119 Saucy Dossie 112
Elder Lady 114 Rotangis 119
Sparkling Bird 114 Mor Ruth 115
Sad Miss 108 Last Leap •109
Also—Joe O. 117, Mecan •108, Lady Harvest •107, Pat-A-Way 119.

Fifth race, Neb. bred, claiming, purse $800, about 5 furlongs.
Faithful Lady 109 Wise Time 116
Takare 116 Powdered Again 111
Classic Star •111 Wauneta B. •111
Mor Nana 111 Royal Rita 111
Also—Dressing Time 116, Buddy Van 116, Naprika 111, Min's Boy 110.

Sixth race, 3 and up, claiming, purse $800, about 5 furlongs.
Pat Hennessey 109 Limes Lady 111
Fandonna •106 M'Lady Sweep 116
Upcetra 118 Miss Arkansas 116
Jes Tack 111 Ginger Sue 113
Also—Mystery Boy •111, Ross Due 118, Callaway 116, Grey Boss •111.

Seventh race, 4 & up, claiming purse $800, 6½ furlongs.
Patrice J. 114 Unceasing 114
Run Good •114 Royal Gray Boy 114
Ten and Seven 114 Pintail Sprig 119
Northern Lady 109 Heart Action 114
Also: Valley Dan 119, Right Face 119, Cleg S. •114, Brusque 119.

Eighth race, 3 & up, claiming purse $800, 6½ furlongs.
Hot Chocolate 117 College Flag 117
Swissie Foot 112 Big Stick 120
Teaneck Flash •112 Pad's Time 120
Jay Don 120 Sea Rajah 120
Also: Miss Janice 112, Barbara L. 112.

Ninth race, 4 & up, claiming purse $900, one mile & 70 yards.
Sea Champ 115 Pawnee Kid 119
Mr. Tops 117 Hot Plate 119
Red Sockeye •114 Card Sharp •108
Siman Legree 113 Vain Roy 119
Also: Crimson Dust 110, Deep Mud 119, Flag Third •114, Gypsy Thief •110.
•Apprentice allowance.

Jockey Standings

Jockey	Mounts	1st	2nd	3rd
Boyd Morris	46	13	8	6
Russell Gaudreau	45	8	6	4
Kenneth Hare	21	4	3	4
Gary Lambert	32	4	3	3
Dexter Stanley	24	4	2	2
Ralph Hightshoe	19	4	1	2
Jot Wilson	18	3	3	3
John Garroutte	27	3	2	4
Jim Homeister	22	2	3	6
Robert Gaffglione	14	2	4	1
Joe Rettele	21	2	3	3
Leonard Mills	14	2	2	1
Jose Provencio	17	1	5	4
Sam Baca	27	1	5	3
Cliff Lambert	20	1	1	3
Ralph Hill	11	1	1	2
Garry Peterson	9	0	2	0
Leonard Smith	4	0	1	0
Charles Dickey	4	0	0	1
Larry Kirk	2	0	0	0
Jim Vosler	3	0	0	0
John Tracey	3	0	0	0
Bill Drennen	11	0	0	0

Col. Read Wins

ELKHORN, Neb. (AP)—Col. Pete Read of the Lincoln Air Force Base paced the field in the Ak-Sar-Ben Open skeet shoot Sunday, breaking 186 of 200 targets in four events. Ben Zahm and Q. D. Moore of Omaha were runnersup, each with 185.

Anderson Hardware

Install Immediately

VIT-ROCK RUSTPROOF WATER HEATERS

- Guaranteed 10 years.
- Should last a lifetime.
- Cost no more than steel tanks.
- Low installation cost by licensed plumber.
- We give S&H Green Stamps.
- Pay as little as $5 per month.

ANDERSON
Hardware & Plumbing Co.
Open Thurs. & Sat. Nights
6132 Havelock Avenue

King Little Wins Three Events In Midget Meet

King Little copped three first places in the second Lincoln Swim Club midget meet of the summer Sunday night at East Hills.

Little, swimming in the 9 and 10-year-old class, copped the blue ribbon in the freestyle, breaststroke and butterfly.

David Schmidt equaled Little's feate in the 7-8 class, while Brandon Morton had the 6-and-under class all to himself (literally), winning the freestyle and the diving unopposed.

In girl's action, Christy Schwartz kopf (9-10,) won the breaststroke and tied for first in the backstroke

In girl's action, Christy Schwartz kopf won two events.

GIRLS EVENTS
25-Yard Freestyle
6 and Under—Won by Julie O'Connor (only entry.) Time—:37.3.
7-8—Won by Nancy Brickson, 2—Susie Schwartzkopf, 3—Cathy Hunt, 4, Leslie Heilig, 5, Gretchen Hedge, 6, Susie Cross. Time—:19.2.
9-10—Tie for first between Ann O'Connor and Patty Winterhalter. 3—Jane Proctor, 4—Sherry Alfson, 5—Christy Schwartzkopf, 6—Ann Smiley, 7—Kathy Helweg. Time—:16.5.
25-Yard Breaststroke
7-8—Won by Susie Schwartzkopf, 2—Leslie Heilig, 3—Gretchen Hedge, 4—Kathy Hunt, 5—Susie Cross. Time —:28.2.
9-10—Won by Christy Schwartzkopf, 2—Patty Winterhalter, 3—Ann O'Connor, 4—Kathy Helweg, 5—Sherry Alfson, 6—Liz Ames. Time—:23.0.
25-Yard Backstroke
7-8—Won by Leslie Heilig, 2—Gretchen Hedge, 3—Kathy Hunt. Time—:24.3.
9-10—Tie for first between Christy Schwartzkopf and Sherry Alfson, 3—Jane Proctor, 4—Ann O'Connor, 5—Janice Abernethy, 6—Nancy Worrall, 7—Mary Embree. Time:21.1.
25-Yard Butterfly
7-8—Won by Susie Schwartzkopf, 2 — Susan Cross. (Only entries.) Time—:28.7.
9-19—Tie for first between Patty Winterhalter and Christy Schwartzkopf, 3—Ann O'Connor, 4—Kathy Helweg, 5—Liz Ames, 6—Janice Abernethy, 7—Mary Embree. Time—:20.6.
Diving
6 and Under—Won by Julie O'Connor, 2—Phyllis Hamilton.
7-8—Won by Kathy Hunt (only entry.)
9-10—Won by Ann O'Connor, 2—Christy Schwartkopf, 3—Janice Abernethy.
BOYS EVENTS
25-Yard Freestyle
6 and Under—Won by Brandon Morton (only entry). Time—:31.3.
7-8—Won by David Schmidt, 2—Jim Albricht, 3—Charles Davies, 4—Dick Marshall, 5—Rod Tallman, tie for sixth between Scott Hamilton and Scott Wright. Time—:18.8.
9-10—Won by King Little, 2—Gregg Wright, 3—Dave Murray, 4—Mark Moreland, 5—John Conrad, 6—John Tidball. Time—:15.2.
25-Yard Breaststroke
7-8—Won by Jim Albright, 2—Dick Marshall, 3—Rod Tallman, 4—Jack Brickson. Time—:27.7.
9-10—Won by King Little, 2 — Jim Rosenberger, 3—Mike Stephens. Time—:21.2.
25-Yard Backstroke
7-8—Won by David Schmidt, 2—Charles Davies, 3—Dick Marshall, 4—Jim Albricht, 5—Rod Tallman. Time—:23.7.
9-10—Won by Gregg Wright, 2—John Conrad, 3—Mark Moreland. Time—:19.8.
25-Yard Butterfly
7-8 — Won by David Schmidt, 2—Charles Davies. Time—:23.2.
9-10—Won by King Little, 2—Mark Moreland, 3 — Gregg Wright, 4—Dave Murray, 5—Mike Stephens. Time—:19.3.
Diving
6 and Under—Won by Brandon Morton (only entry).
7-8—No entries.
9-10—Won by Tom Tidball, 2—Mike Kleppinger, 3—John Conrad, 4—John Tidball, 5—Mike Stephens, 6—Steve Burden.

Cubs Take 6th Straight Victory, 8-2

CHICAGO (AP) — Chicago's sizzling Cubs, paced by slugging Ernie Banks, rang up their sixth straight victory Sunday clobbering the Cincinnati Redlegs, 8-2, in the first game of a scheduled doubleheader. The second game was postponed because of rain with Cincinnati leading 4-2 in the last of the third.

The victory was the 12th in the last 15 games for the sixth-place Cubs while the slumping Redlegs suffered their sixth straight loss.

Righthander Bob Rush, tagged for eight hits, went the distance, scoring his third victory in a row and his fourth against 12 defeats.

CINCINNATI	ab	h	o	a	CHICAGO	ab	h	o	a
Temple 2b	4	3	4	4	Adams 3b	3	0	1	2
Burgess c	4	1	8	0	bTanner	1	0	0	0
Robinson lf	4	0	0	0	Littrell 3b	0	0	1	0
Klus'ski 1b	4	1	7	1	Speake cf	4	1	1	0
Taylor rf	4	1	0	0	Walls lf	4	2	1	0
Bell cf	4	1	3	0	Moryn rf	4	1	2	0
Hoak 3b	4	0	1	3	Banks ss	4	2	1	4
McMillan ss	4	0	0	2	Long 1b	4	1	14	2
Nuxhall p	1	0	1	0	Neeman c	4	2	4	0
K'pstein p	0	0	0	1	Morgan 2b	3	0	0	5
aLynch	1	1	0	0	Rush p	2	0	2	3
Sanchez p	0	0	0	0					
Totals	34	8	24	11	Totals	33	9	27	16

Cincinnati .... 002 000 000—2
Chicago .... 000 241 01x—8

R—Burgess, Nuxhall, Adams, Speake, Walls 2, Banks, Neeman, Morgan, Moryn. E—Bell, Moryn. RBI—Burgess, Kluszewski, Banks 3, Walls 2, Speake, Neeman 2. 2B—Burgess, Taylor, Kluszewski, Bell, Walls, Banks. HR—Banks, Neeman. SP—Speake. S—Rush. DP—Long and Banks. Left—Chicago 5, Cincinnati 6. BB—Nuxhall 2, Klippstein 1, Rush 1. SO—Nuxhall 5, Klippstein 1, Sanchez 1, Rush 4. HO—Nuxhall 6 in 4 2-3, Klippstein 2 in 1 1-3, Sanchez 1 in 2. R-ER—Nuxhall 6-3, Klippstein 1-1, Sanchez 1-1, Rush 2-2. W—Rush (4-12). L—Nuxhall (6-7). U—Venzon, Ballanfant, Jackowski, Crawford. T—2:28.

Dukes Split With Topeka

ALBUQUERQUE (AP) — John Stadnicki picked up his 19th victory of the year in a relief role here Sunday night as Topeka scored a 9-4 victory over Albuquerque to split a day-night doubleheader. The Dukes won the afternoon game 14-4.

TOPEKA	ab	h	o	a	ALBUQUERQUE	ab	h	o	a
Robertson ss	5	2	5	2	Dargie rf	4	4	2	0
Hallgren cf	5	1	2	0	Oneto 2b	5	3	4	2
Krsnich 3b	4	1	1	2	D'bd'ti 3b	5	3	2	0
McDaniels rf	4	2	1	0	Coles cf	5	2	4	0
Williams lf	4	1	3	1	Bell ss	4	1	2	4
Pokel 1b	2	0	8	0	Robinette 1b	4	1	6	1
Cottier 2b	2	0	0	5	Young lf	5	2	2	0
Tanner 2b	0	0	1	0	Shoop c	5	1	5	0
Dossey c	4	2	3	1	Davies p	2	1	0	1
Doss p	4	3	0	1	Bartels p	0	0	0	0
					Riale p	2	0	0	2
Totals	34	12	24	12	Totals	41	18	27	10

Topeka .... 000 130 000— 4
Albuquerque .... 004 014 14x—14

R—Robertson, Hallgren, Krsnich, Doss, Dargie 3, Oneto 4, Debenedetii, Coles 2, Robinette 2, Young, Shoop. E—Dossey 2, Cottier. RBI—Debenedetti 4, Coles 4, Cottier, Hallgren, Dargie, Oneto 2, Shoop, Robinette, Young, Krsnich, McDaniels. 2B—Hallgren, Debenedetti, Oneto, Robinette, Dargie. 3B—Coles, Dargie. HR—Coles. SB—Oneto. SF—Cottier. DP—Oneto and Robinette; Cottier, Robertson and Pokel; Oneto, Bell and Robinette. Left—Topeka 8, Albuquerque 6. BB—Davies 3, Doss 3, Riale. SO—Davies 4, Doss 2, Riale. HO—Davies 6 in 4; Bartels 3 in 0; Riale 3 in 5; Doss 18 in 8. R-ER—Davies 3-3; Bartels 1-1; Riale 0-0; Doss 14-8. WP—Doss. PB—Dossey. W—Riale (4-2). L—Doss (9-7). U—Batten and Gustavo. T—2:14. A—611.

TOPEKA	ab	h	o	a	ALBUQUERQUE	ab	h	o	a
Rob'tson ss	6	1	2	2	Dargie rf	3	3	0	0
Tanner cf	3	2	0	0	Oneto 2b	4	2	1	1
Krsnich 3b	4	0	2	0	Deden'ti 3b	4	1	0	1
McDaniel rf	4	1	2	0	Coles cf	4	0	1	0
Williams lf	5	1	2	1	Bell ss	4	0	3	3
Pokel 1b	4	2	6	0	Robin'te 1b	3	1	6	1
Cottier 2b	4	0	4	2	Young lf	4	0	3	0
Engel c	3	2	9	2	Shoop c	4	3	12	0
Kirmer p	2	0	0	2	Jack p	2	0	0	1
Stadnicki p	0	0	0	2	Thompson p	0	0	0	0
					Drilling p	0	0	0	0
					Bartels p	0	0	0	0
					Michalev p	0	0	1	0
					aRiale	1	0	0	0
Totals	15	9	27	11	Totals	33	10	27	7

Topeka .... 010 100 160—9
Albuquerque .... 160 020 100—4

R—Tanner, Krsnich, McDaniel 2, Pokel, Cottier, Engel 3, Dargie 2, Shoop 2. E—Debenedetti, Kirmer. RBI—Debenedetti 2, Tanner 3, Krsnich, Oneto 2, Pokel 2, Engel, Stadnicki. 2B — Tanner, Engel, Robinette, Pokel, McDaniel. SB—McDaniel. S—Thompson. SF—Debenedetti, Krsnich. D—Robinette, Bell and Michalec; Stadnicki, Engel and Pokel. Left—Topeka 17, Albuquerque 8. BB—Jack 9, Kirmer 2, Thompson 1, Drilling 2, Bartels 1, Michalec 2, Stadnicki. SO—Jack 8, Kirmer 4, Thompson 1, Drilling 1, Michalec 1, Stadnicki 4. HO—Jack 5 in 6⅔, Kirmer 8 in 6⅓, Thompson 0 in ⅓, Drilling 1 in ⅓, Baretlls 1 in 0, Michalec 2 in 1⅔, Stadnicki 2 in 2⅔. R-ER—Jack 3-3, Kirmer 4-2, Thompson 1-1, Drilling 4-4, Bartells 1-1, Michalec 0-0, Stadnicki 0-0. HBP—Jack (Tanner), Kirmer (Dargie), Drilling (Krsnick). WP—Jack. PB—Shoop, Engel. W—Stadnicki (19-5). L—Drilling (7-5). U—Gustavo and Batten. T—3:04. A—772.

Grand Slam Paces McCook To 14-5 Win

McCOOK (AP)—Ted Norbert hit a grand slam home run in the sixth inning Sunday night to pace McCook to a 14-5 Nebraska State League victory over cellar-dwelling North Platte.

North Platte .... 000 032 000— 5 5 9
McCook .... 003 308 00x—14 13 0
Haley, Osborne (4), Davis (4), Hatchell (5), Newman (6), Fischer (7) and McFarland, Burke (5); King, Poole (5) and Ranew.

Superior Nips Hastings

HASTINGS (AP) — George Raitt scored on a wild pitch to give Superior its winning run Sunday night in a 6-4 decision over Hastings in the Nebraska State League.

Raitt singled, stole second, went to third on a single by Don Goddard and scroed on a wild pitch, in the top of the ninth.

Superior .... 120 020 001—6 9 1
Hastings .... 000 400 001—5 8 1
Barbee, Wise (5) and Raitt; Gery, Percicalle (2), Phelon (6) and Council.

Wood Surprises Gene Sarazen

SPOKANE (AP) — Fred Wood, 50, of Vancouver, B. C., out putted Gene Sarazen on the extra hole Sunday and won the first National Seniors Open golf tournament in a dramatic playoff.

The Canadian, who never led in the three previous rounds of this $12,500 tournament scored a four-under-par 66 for a 72-hole total of 270. Sarazen tied him with a 67 Sunday.

Wood sank a 15-foot pressure putt for a par four on the extra hole. Sarazen had a putt of 3½ feet to tie but missed it.

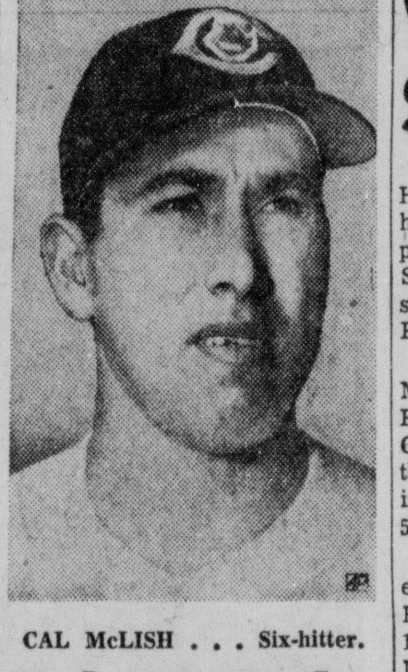

CAL McLISH . . . Six-hitter.

Cal McLish Sends A's Into Cellar

KANSAS CITY (AP) — Cal McLish held Kansas City to six hits while his teammates clobbered four Kansas City pitchers for 11 safeties Sunday as the Cleveland Indians pushed the Athletics back in to the cellar, 9-2.

McLish, who got the call to start after Ray Narleski turned up with a sore shoulder, had a four-hitter going into the last of the ninth. After two outs, Kansas City's Woody Held and Hal Smith hit singles, but McLish retired Hec Lopez on a pop fly to short, ending the game. The victory was McLish's sixth against five defeats.

Although Cleveland got all its hits off four pitchers, Kansas City used five. Wally Burnette pitched the seventh inning without allowing a man to reach base but gave way to a pinch-hitter.

CLEVELAND	ab	h	o	a	KANSAS CITY	ab	h	o	a
Smith 3b	4	3	2	3	Power 1b	4	1	11	0
Maris cf	4	1	5	0	Hunter ss	4	1	2	3
Woodling lf	4	2	1	0	Zernial lf	4	0	3	0
Colavito rf	2	1	0	0	Cerv rf	4	1	3	0
Avila 2b	4	1	1	1	Martin 2b	3	0	3	3
Altobelli 1b	5	1	10	0	Held cf	2	1	0	0
Car'squel ss	5	1	2	4	Smith c	4	2	5	2
Nixon c	5	0	6	0	Lopez 3b	4	0	0	3
McLish p	3	1	0	2	P'carrero p	0	0	0	0
					Coleman p	0	0	0	0
					McD'mott p	2	0	0	0
					Burnette p	0	0	0	0
					aNoren	1	0	0	0
					Urban p	0	0	0	0
Totals	36	11	27	10	Totals	32	6	27	11

Cleveland .... 050 200 020— 9
Kansas City .... 000 200 000— 2

R—Smith 2, Woodling, Colavito, Avila, Altobelli, Carrasquel, Nixon, McLish, Power, Held. E—H. Smith, Hunter. RBI—A. Smith, Altobelli, Maris, Carrasquel (Altobelli scored on error by H. Smith). Woodling 3, Colavito, H. Smith 2. 2B—Hunter, Cerv, H. Smith, Colavito. S—Maris. SF—A. Smith, Woodling. DP—McLish, Carrasquel and Altobelli; Hunter, Martin and Power. Left—Cleveland 8, Kansas City 6. BB—McLish 3, Portocarrero 2, McDermott 3. SO—McLish 6, Portocarrero 1, McDermott 2, Burnette 1, Urban 1. HO—Portocarrero 2 in 1, Coleman 2 in 1-3, McDermott 3 in 4 2-3, Burnette 0 in 1, Urban 3 in 2. R-ER—McLish 2-2, Portocarrero 5-4, McDermott 2-2, Urban 2-2. W—McLish (6-5). L—Portocarrero (3-8). U—Napp, Rice, Rommel, Stevens. T—2:41. A—13,202.

Wilcox Leads GI

KEARNEY, Neb. (AP) — Tom Wilcox paced the Grand Island attack driving in four runs as the Islanders defeated Kearney, 13-5 in a Nebraska State League game Sunday night.

Grand Island ......300 302 230—13 12 3
Kearney ....020 020 100— 5 7 8
Belden and Fuller; Erickson, Bain (6) Lindop (8) and Kampschror.

TOVARSCKI
The Distinguished Name in
VODKA

80 proof & 100 proof
Distilled from Grain—Product of U.S.A.
American Distilling Co., Inc., Pekin, Ill.

Worthington's 3-Hitter, Sauer's Bat Turn Trick

PHILADELPHIA (AP) — Hank Sauer blasted a pair of home runs and Al Worthington pitched a neat three-hit shutout Sunday as the New York Giants swept a doubleheader from the Philadelphia Phillies, 5-4 and 1-0.

A crowd of 14,591 at Connie Mack stadium watched the fading Phillies and the rejuvenated Giants lessen the gap separating them from fifth and sixth places in the National League. It's now 5½ games.

Worthington's shutout in the afterpiece was his first since 1953. He broke in with the Giants in 1953 by blanking the Phillies and Dodgers in succession.

He operated smoothly Sunday in posting his eighth win and his first complete game.

Daryl Spencer, who collected four of the eight hits doled out by loser Harvey Haddix, scored the second game run in the fourth inning. He doubled to center with two out and scored on Bobby Thomson's blooper double which hit the right field chalk line.

Sauer's homers—his 18th and 19th—came in the first and last innings of the opener, in which New York led all the way.

Bonus lefthander Mike McCormick, getting help from oldtimer Marv Grissom, allowed only one run in 5 2-3 innings of relief.

The 18-year-old McCormick replaced starter Ray Crone with runners on second and third with one out. Then Lonnett hit his double play fly to Mays and the rookie southpaw held the losers to two harmless hits until Rip Repulski opened the ninth with his 15th homer. McCormick received credit for the win — second of his career.

NEW YORK	ab	h	o	a	PHILADELPHIA	ab	h	o	a
O'Connell 2b	4	1	0	1	Ashburn cf	4	1	6	1
Mueller rf	4	1	0	0	F'nandez ss	4	1	2	2
Mays cf	4	1	4	1	Bouchee 1b	3	0	4	2
Jab'nski 3b	4	1	1	2	Anderson lf	3	2	2	0
Bressoud 3b	0	0	0	0	bLopata	1	0	0	0
Sauer lf	4	2	3	0	Bowman rf	0	0	0	0
Thomson lf	0	0	0	0	Repulski rf-f				
Spencer ss	4	1	2	2		2	3	4	0
Harris 1b	3	1	8	0	Hamner 2b	3	0	1	1
Lockman 1b	1	0	2	0	Jones eb	4	1	2	1
Thomas c	4	2	7	2	Lonnett c	3	0	5	0
Crone p	2	0	0	1	cNorthey	1	0	0	0
McC'mick p	2	0	0	0	Hacker p	0	0	0	0
Grissom p	0	0	0	0	aHaddix	1	0	0	0
					Cardwell p	2	0	1	0
Totals	36	10	27	9	Totals	33	8	27	7

a—Grounded out for Hacker in 3rd.
b—Struck out for Anderson in 8th.
c—Grounded out for Lonnett in 9th.

New York .... 301 000 001—5
Philadelphia .... 000 3000 001—4

R—O'Connell, Mueller, Jablonski, Sauer 2, Fernandez, Anderson, Repulski 2. E—Spencer, Mueller. FBI—Jablonski, Sauer 3, Mays, Anderson (Anderson scored on Mueller's error), Jones, Repulski. 2B—Jablonski, Mays. HR—Sauer 2, Repulski. DP—Mays and Thomas. Left—New York 4, Philadelphia 4. BB—McCormick 1, Crone 1. SO—Hacker 2, McCormick 6, Cardwell 2. HO—Hacker 6 in 3, Cardwell 4 in 6, Crone 5 in 3 1-3, McCormick 3 in 4 2-3, Grissom 0 in 1. R-ER—Hacker 4-4, Cardwell 1-1, Crone 3-3, McCormick 1-1, Grissom 0-0. W—McCormick (2-0). L — Hacker (6-5). U—Smith, Conlan, Donatelli, Delmore. T—2:16.

(Second Game)

NEW YORK	ab	h	o	a	PHILADELPHIA	ab	h	o	a
O'Con'ell 2b	4	0	3	5	Ashburn cf	4	0	5	1
Mays cf	4	2	4	0	Harmon 3b	4	0	1	3
Jabl'ski 1b	4	0	11	2	Bouchee 1b	4	2	7	0
Lockman 1b	0	0	2	0	Anderson lf	3	0	1	0
Sauer lf	4	0	0	0	Repulski rf	2	0	4	0
Spencer ss	4	4	0	3	Hemus 2b	3	0	2	2
Thomson rf	4	1	2	0	F'nandez ss	2	0	1	2
Bressoud 3b	3	0	1	1	aNorthey	1	0	0	0
Westrum c	3	0	3	0	Smalley ss	0	0	0	0
Worth'ton p	3	1	1	2	Lonnett c	3	1	6	0
					Haddix p	3	0	0	0
Totals	33	8	27	13	Totals	29	3	27	8

a—Lined out for Fernandez in 7th.

New York .... 000 100 000— 1
Philadelphia .... 000 000 000— 0

R—Spencer. E—None. RBI—Thomson. 2B—Spencer 2, Thomson, Lonnett. S—Anderson. DP—Fernandez and Bouchee. Left—New York 5, Philadelphia 4. SO—Haddix 6, Worthington 3. R-ER—Haddix 1-1. HBP—By Worthington (Repulski). W — Worthington (8-8). L—Haddix (9-10). U—Conlan, Donatelli, Delmore and Smith. T—2:10. A—14,591.

Nats Need Long Poke By Sievers

WASHINGTON (AP) — Roy Sievers' first homer of the season against Boston pitching, a grand-slammer against Frank Sullivan in the fifth inning, enabled Washington to defeat the Red Sox, 6-4, Sunday. It was Sievers' 31st homer.

Ted Williams, tied with Sievers for the runner-up spot in the American League home run race behind New York's Mickey Mantle, got a single in four chances. His average dipped a point to .392.

BOSTON	ab	h	o	a	WASHINGTON	ab	h	o	a
Piersall cf	5	1	3	0	Yost 3b	2	0	0	2
Klaus ss	3	1	1	3	Plews 2b	3	0	2	1
Williams lf	4	1	1	0	Sievers lf	4	1	1	0
Vernon 1b	5	1	11	1	Schult rf	4	0	6	0
Malzone 3b	5	1	0	1	Berberet c	4	1	3	0
Jensen rf	3	1	2	0	Runnels 1b	4	1	10	2
Mauch 2b	3	1	0	4	Usher cf	4	2	3	0
White c	3	0	6	1	Bridges ss	3	1	0	6
Sullivan p	3	2	0	0	Ramos p	1	0	1	1
Wall p	0	0	0	0	Clevenger p	2	1	1	0
aZauchin	1	0	0	0					
Delock p	0	0	0	0					
Totals	35	9	24	10	Totals	31	7	27	12

a—Struck out for Wall in 8th.

Boston .... 001 200 100— 4
Washington .... 000 042 00x— 6

R—Malzone, Sullivan, Jensen, Mauch, Plews, Sievers, Usher, Runnels, Clevenger. E—Sullivan. RBI—Klaus, Piersall 2, Sievers 4, Clevenger, Plews, Mauch. 2B—Sullivan, Malzone, Berberet, Vernon. HR—Sievers, Mauch. S—Clevenger. Left—Boston 10, Washington 6. BB—Ramos 5, Sullivan 3, Clevenger 1. SO—Sullivan 4, Clevenger 2, Delock 2. HO—Ramos 7 in 4 2-3, Clevenger 2 in 4 1-3, Sullivan 7 in 5 1-3, Wall 9 in 1 2-3, Delock 0 in 1. R-ER—Sullivan 6-6, Ramos 3-3, Clevenger 1-1, Wall 0-0, Delock 0-0. HBP—By Sullivan (Yost). WP—Sullivan. W—Clevenger (6-4). L—Sullivan (10-8). U—Flaherty, Chylak, Summers and Honochick. T—2:17. A—12,533.

Lex, Holdrege Split

LEXINGTON, Neb. (AP) — Lynn Simpson scored from third on a pinch hit single by Dave Charron as Lexington defeated Holdrege, 4-3, in the second game of a Nebraska State League doubleheader Sunday night.

Don Lukaszewski hit a single which was good for two runs in the sixth inning as Holdrege took the seven inning opener, 8-6.

Holdrege ....303 002 0—8 7 4
Lexington ....201 300 0—6 7 1
Palmisano, Groth (3) and Eberly; Wilson, Anderson (4) and Charron.
Holdrege ....000 300 000—3 5 2
Lexington ....010 000 201—4 5 2
Schulz and Torkelson; Coughtry, Papstein (8) and Medaglia.

LOW PRICES on TARPS

Stocked in 25 sizes for
Immediate Delivery

Made of heavy, treated canvas for extra long service—reinforced eyelets 3 feet apart—double stitched seams. Our own make of new material.

LINCOLN
TENT & AWNING CO.
2-1977 1616 O ST. 2-3514

WANTED! MEN — WOMEN

Between 18 and 55 to prepare now for U.S. Civil Service tests in and around Lincoln. During the next twelve months there will be a large number of appointments to U.S. Civil Service jobs in this and other parts of the country.

These will be jobs paying as high as $340.00 a month to start. They are well paid in comparison with the same kinds of jobs in private industry. These jobs are filled and promotions are given without bias, prejudice or discrimination. They offer far more security, (retirement pensions, big vacations and sick leaves, automatic raises), greater presitge, more job satisfaction and enjoyment than is usual in private work. They offer careers in Government that can answer your work problems for life. Many of these jobs require little or no experience or technical education.

BUT, in order to get such a job, you must pass a Civil Service test. The competition in these tests is intense. In a great many cases over half of those who take a test fail it miserably. Often, only the top ones on the test are selected for appointment. Anything you can do to increase your chances of passing and raise your test score is well worth your while.

Franklin Institute is a privately-owned school which has helped many pass these tests and improve their score for over 50 years. The Institute is the largest and oldest school of this kind, and it is not connected with the Government.

To get full information free of charge on these Government jobs fill out coupon, stick to postcard, and mail at once—TODAY. The Institute will also show you how you can qualify yourself to pass these tests. Don't delay—act NOW!

FRANKLIN INSTITUTE, Dept. N-319
Rochester 4, New York
Rush to me, entirely free of charge (1) a full description of U.S. Civil Service jobs; (2) free copy of illustrated 36-page book with (3) list of many U.S. Civil Service jobs; (4) tell me how to prepare for one of these tests.
Name .... Age ....
Street ....
City .... Zone .... State ....
Coupon is valuable. Use it before you mislay it.

Biggest Sellers...because they're Biggest Savers!

No wasted power, no excess pounds! Chevy trucks with the right power — right capacity — stay and save on the job!

From Chevrolet . . . a just-right blending of space, weight and engine performance designed to get your jobs done quickly and efficiently.

And the right power, too, ranging from the 140-hp Thriftmaster 6 to the high-torque 210-hp Super Loadmaster V8. Light-duty models feature America's most popular 6-cylinder engines—economical champs that are famous for the way they stay on the job.

Chevrolet's ultra-modern short-stroke truck V8 offers compact, efficient design that minimizes engine weight to give you additional money-saving payload capacity. Stop in and let your Chevrolet dealer show you the right truck for your job.

Here's proof that they stay on the job. Official registration figures compiled by R. L. Polk & Co. show 564,375 Chevrolet trucks 10 years old or older still on the job . . . 100,000 more than the second place truck!

Chevrolet Task-Force 57 Trucks

The "Big Wheel" in trucks!

Only franchised Chevrolet dealers CHEVROLET *display this famous trademark*

See Your Local Authorized Chevrolet Dealer

Russ Nowhere Near Us In A-Energy—Strauss

WASHINGTON (AP) — Chairman Lewis L. Strauss of the Atomic Energy Commission (AEC) says he could be wrong but he's convinced the Russians aren't "anywhere near the position that we are in the development of atomic energy."

Strauss told a house appropriations subcommittee, in secret testimony made public Sunday, that the Soviets now are putting a lot of emphasis on large and expensive atomic accelerations—atom-smashing machines.

Even in this field, he said, "we think from what we have been able to learn about them that they are copies and large copies of our most advanced work."

Atomic accelerators, such as the cyclotron, are used primarily for research aimed at learning more about the inner structure of the atom.

Would Show Off

Appraising the broader field of atomic power, the AEC chairman said he thought that if the Russians were anywhere near the United States in A-power "they would demonstrate it for the propaganda benefit."

He went on to recall that Russia showed no hesitation in exhibiting at the 1955 international atomic conference at Geneva a reactor that was "a Model T Ford by comparison" with the one then in use on the U.S. submarine Nautilus.

Strauss also briefed the subcommittee, in his July 10 appearance, on AEC efforts to produce "clean" atomic weapons. But his published testimony merely paralleled statements made earlier by President Eisenhower. The hearing transcript indicated much of Strauss' testimony on the subject was off the record and not made public.

As Eisenhower told a June 26 news conference, Strauss said weapons completely free of dangerous radioactive fallout will probably be developed in four or five years. Right now, he said, AEC scientists have produced "the prototypes of weapons in which the radioactive fallout is reduced as against previous weapons by as much as 96 per cent."

Just Squirrels?

Rep. Evins (D-Tenn), after hearing this, suggested that now "you drop a bomb and kill a squirrel and not the leaves around it."

"I think it will kill several squirrels," Strauss said, "but you are quite right; the effect is confined to a target rather than to a large indiscriminate area downwind from the target."

Discussing the hazards of fallout, about which scientists disagree, Strauss said the luminous dial of a wrist watch delivers more radiation "than all that received from the accumulated fallout to date."

Referring to protests against continuation of atomic testing, Strauss said:

"A campaign, if one is inclined to campaign, against luminous wrist watch dials would with the above assumption be more beneficial to humanity."

He did not elaborate.

Cuts Tape For New Beatrice Hospital

Sister Elizabeth Wiebe, who has been with the Beatrice Mennonite Hospital for 46 years, is shown cutting the tape officially opening the the new Mennonite Hospital at Beatrice. The other five Deaconesses look on. More than 1,000 persons were on hand for the dedication program and to tour the new 50 bed hospital. **Star Staff Photo).**

Youth Is Injured In Motor Bicycle, Crash With Auto

Jim Jacobson, 16, of 625 No. 25th, suffered a head injury, possible fractured ribs and abrasions and lacerations when he was thrown from his motor bike into a fire plug after a collision with a car at 25th and Dudley Sunday evening.

He was taken to St. Elizabeth Hospital for treatment and was hospitalized overnight. He was reported in fair condition.

Police said Jacobsen was riding north on 25th when the motor bike collided with an eastbound car on Dudley driven by C. A. Bruner, 57, of 2291 Dudley.

Many Buffalo Fish In Salt Creek Die

Hundreds of dead buffalo fish died in Salt Creek last week, according to local fishermen.

O. E. Orr, project director of the fisheries division of the State Game Commission, said the fish might have been killed because of the heavy rains washing insecticide sprays into the creek.

However, local fishermen speculated that since the only fish killed were buffalo the deaths may have been caused by the sudden change in temperature that created a shock in the systems of the less hardy Buffalo fish.

"You take a buffalo fish out of water," one fisherman said "and he is dead in five minutes, while carp and bullheads will live an hour or two."

Reds To Sell Salt

LONDON (AP)—Communist China has agreed to export one million tons of salt to Japan over a one-year period, Peiping Radio said.

TODAY'S CALENDAR

Monday

Home Educatoin Conference, Cornhusker.
Exchange Club, Cornhusker, noon.
Homemaking Conference, Cornhusker, 9 a.m.
Lincoln A.A., Cornhusker, 8:30 p.m.
Nebraska Farm Bureau, Lincoln Hotel, 7 p.m.
Horse Racing, State Fairgrounds, 2:30 p.m.
Public ice skating, Pershing Municipal Auditorium, 2:30-5:30 p.m.; 7:30-10:30 p.m.

New $880,000 Mennonite Beatrice Hospital Dedicated

BEATRICE—Dedication services for the new $880,000, 50-bed, Mennonite Deaconess Hospital just completed at Beatrice were held Sunday afternoon. More than 1,000 persons were on hand for the services and tape-cutting and to tour the hospital later.

The Rev. Ralph K. Weber was chairman of the program which began at 2:30 p.m. Tom Luehr, architect from the Davis and Wilson firm of Lincoln presented the keys to the building to L. H. Esau, building committee chairman. Greetings were extended by Beatrice Mayor Allen Davison; Verne Pangborn, state director of hospitals and Dr. C. T. Frerichs, chairman of the hospital medical staff.

Meditation was led by the Rev. Hugh Crandall of the First Baptist Church of Beatrice and administrator of the hospital Henry Reimer, the Rev. Harold W. Buller and the Rev. Samuel Bowman each spoke briefly.

Six Mennonite Deaconess sisters, with service at the old Beatrice hospital totalling 239 years cut the tape to oficially open the doors of the hospital. Each cut in the order of her years of service.

BPW Honored By Heart Assn. For Raising $45,000

OMAHA (AP)—The Nebraska Federation of Business and Professional Women was honored Sunday for raising more than $45,000 for the Nebraska Heart Assn. since 1950.

John Hermann, executive director of the association, presented a certificate of appreciation to BPW president Sarah Jane Cunningham of McCook during a state BPW board meeting.

Hermann noted that the BPW was the first major group to sponsor Community Heart Fund drives and ranked first in both 1955 and 1956 in the amount raised by any organization. In the campaign last February, the BPW ranked third, raising $11,620 in 13 cities.

Herman called particular attention to BPW clubs with the highest per capita collections—Seward, Pawnee City, Hebron and Trenton—and to the largest of the BPW campaigns—at Fremont, Holdrege and Lexington.

Maharajah Of Morvi, Race Horse Owner, Dies

ASCOT, England (AP) — The Maharajah of Morvi, who once owned the largest string of race horses in India, has died at his English home near here. He was 39.

Ill health in the last few years forced the Maharajah to give up the horses after they had won several races in England.

The maharajah's father ruled Morvi, in western India, when it was a princely state. But in 1948, Morvi merged with the state of Saurashtra and the father abdicated. The title of Maharajah went to the son. The father died in Bombay three months ago.

Choir Leader To Tour

TOKYO (AP)—The director of the celebrated Westminster choir will begin a series of lectures to some 200 Japanese choir leaders to prove 'music is the language that every people in the world speaks."

Dr. John F. Williamson, founder-conductor of the Princeton, N.J. choir, arrived here to lead a training program for choral instructors across the country.

Main Feature Clock

Stuart: "Silk Stockings," 12:30, 2:40, 4:55, 7:15, 9:30.

Lincoln: "Night Passage," 1:30, 3:30, 5:30, 7:30, 9:30.

Varsity: "The Pride and The Passion," 1:34, 4:10, 6:46, 9:22.

State: Beyond Mombasa," 1:00, 3:56, 6:52, 9:48. "Badge of Marshall Brennan," 2.40, 5:36, 8:32.

Capital: "San Antonio," 1:00, 4:40, 8:05. "Pete Kelly Blues," 2:50, 6:30, 9:50.

Nebraska: "The Land Unknown," 1:45, 3:45, 5:45, 7:45, 9:45.

Joyo: "The Kettles on Old Mac Donald's Farm," 7:00, 10:25. "Meet Me In Las Vegas," 8:35.

Starview: Cartoons, 7:55; "Shadow In the Window," 8:10, 11:40. "Island In the Sun," 9:35.

84th & O: Cartoons, 8 p.m. "Delicate Delinquent," 8:15, 12 o'clock. "Girls of Pleasure Island," 10:15.

West O: Cartoons, 7:55. "The Spirit of St. Louis," 8:10. "The Wrong Man," 10:30. Last complete show, 9:00.

HERE IN LINCOLN

Roper & Sons Mortuary.—Adv.

Stamp Machine Taken — Police reported that a stamp machine valued at $50 and $15 worth of stamps and money inside the machine were taken from the check counter at Kushner's Grocery at 1733 O.

Wadlow's Mortuary.—Adv.

Youth Arersted — A 23-year-old student was arrested on an open charge and lodged in the city jail in connection with stealing hubcaps. He was arrested by James Archbold of 1441 B, who then sought police assistance.

Hodgman-Splain Mortuary.—Adv.

Math Convention Speaker — Monte S. Norton, a mathematics teacher at Whittier Junior High School, will speak on "Successful Practices and Activities in Junior High School Mathematics," Monday at the summer convention of the National Council of Mathematics Teachers at Carleton College, Northfield, Minnesota.

Roberts Mortuary.—Adv.

Christian Youth Delegate—Mike Sprouse, son of Guy E. Sprouse, of Lincoln, is a delegate to the International Christian Youth Fellowship Commission, Aug. 15-20, at Culver Stockton College, Canton, Mo.

Hinman Bros. Phone 2-4275 for Roofing, Siding and Paint.—Adv.

Oregon Forest Fire Defeat Is Claimed

VALE, Ore. (AP) — Weary firefighters claimed victory Sunday night after three days of battling a range blaze which swept through 12,000 acres of grass and brush land.

George Lea, fire control officer of the Bureau of Land Management in this easteren Oregon town, said all but a standby crew of 30 men were being called off the firelines.

He said the crew would be equipped with two bulldozers and a pumper. Earlier, Lea expressed fear that winds might rise to fan the flames up again, but the high winds did not develop.

Queen, Margaret Have Slight Colds

BALMORAL, Scotland (AP) — Queen Elizabeth II and her sister, Princess Margaret, are suffering from slight throat infections and have been advised to remain indoors.

The queen and her sister are spending their summer holiday at this royal Scottish state. With them are Prince Philip and the two royal children.

Uncle Sam Sued By Sam For An Island That Isn't

LITTLE ROCK, Ark (AP)—Sam Ferguson want the federal government to pay him $2,200 for a tiny island which the government says doesn't exist any more.

Ferguson claims a large dam now being built at Dardanelle will cut across the island, which sits in the middle of the Arkansas river.

Asst. U. S. Atty. Walter G. Riddick contended nothing but water is in the middle of the river now because the island either was washed away or flooded several years ago.

Riddick said the government will file a protest this week stating it doesn't intend to pay Ferguson a cent. Furthermore Ferguson isn't listed as a property owner in the area, Riddick said.

Ferguson already has filed notice in federal district court that he owned the island and wants the money.

'Community Approach' For Watersheds—Phil Weaver

Rep. Phil Weaver of Falls City told Congress Monday that First Congressional District residents have become interested in the watershed approach to soil and water problems as a "community approach" in which it has become evident to them that the "conservation of our water and soil must go hand in hand."

"This watershed approach," he explained, "is a community approach in which all of the interests in a small watershed get together to bring their efforts as a group to focus on the installation of needed conservation measures for farm land and water control structures on the small streams."

Weaver said construction work is "moving ahead rapidly" in the Dry Creek Watersheds in Frontier and Red Willow Counties, in the Upper Salt Creek Watershed in Lancaster County and in the Indian Creek Watershed in Gage and Lancaster Counties.

Planning In Process

Planning is "currently in process," he continued, for the Soap Creek and Mud Creek Watersheds in Gage County, in the Plum Creek Watershed in Gage and Pawnee Counties and in the Brock Tributaries Watershed in Nemaha County.

The Bowman-Spring Branch Watershed in Thayer County, the Buckley Creek Watershed in Jefferson and Thayer Counties, the Big Indian Creek Watershed in Jefferson and Gage Counties and the Bear-Pierce-Cedar Watershed in Gage County are presently waiting for government assistance, he asserted.

Valuable Assistance

He pointed out that these communities in the watershed programs were receiving "valuable assistance" from the soil and conservation agencies of the Department of Agriculture.

The state and county ASC committees, in conjunction with local Sol Conservation Districts, watershed associations and local citizens, have "cooperated magnificently" in sharing resources to install the needed soil and water conservation measures, he continued.

Weaver said the people in his district had been asking for more resources to speed up this type of conservation work, adding that now, during a period of crop surpluses, "is the time to concentrate the use of ACP funds on permanent soil and water conservation measures . . ."

Funeral Services For Mrs. Thornton Scheduled Today

Funeral services for Mrs. Wallace Thornton, 63, of 2102 Sumner, will be 10 a.m. Monday at St. Paul Methodist Church and 3:30 p.m. at the Nielsen Funeral Home in Kearney.

Mrs. Thornton, whose husband served as secretary-manger of the Nebraska Reclamation Bureau for many years, died Friday.

She was a member of PEO and St. Paul Methodist Church. A resident of Kearney for 24 years she was a member of the Kearney Women's Club and Eastern Star.

Surviving are her husband, Wallace; a daughter, Mrs. Mary Elaine Wallace of Ruston, La.; son, Richard of Santa Barbara, Calif.; brother, Cecil E. Vesy of Santa Monica, Calif., and one grandson.

3 NEBRASKANS GET DOCTORATES FROM COLORADO STATE COLLEGE

GREELEY, Colo. — Three Nebraska educators, two of them from Omaha, were among 13 persons who received degrees of doctor of educatoin at the summer commencement of Colorado State College of Education at Greeley.

They were:

Mary-Ellen Patterson, an elementary school principal at Omaha who received a doctorate in secondary education.

Paul John Turnquist, supervisor of junior high school education for the Omaha schools, whose doctorate was in elementary education.

Donald W. Chaloupka, who was assistant principal of the Nebraska City High School from 1954 to 1957, but who becomes an instructor in education at Colorado State College of Education in Greeley in September.

Taught In Omaha

Miss Patterson has been an elementary teaecher in Omaha and a junior high teacher there as well as a rural teacher in Clark and Douglas counties in Iowa. She has bachelor of science degree in education from the University of Nebraska, conferred in 1931, and master of arts degree in education from the University of Iowa conferred in 1942. She also has studied at the University of Omaha and the University of Chicago.

Turnquist, Omaha's supervisor of junior high school education, was born in Omaha where he received his elementary and high school educations. He has bachelor of arts and master of arts degree from the University of Omaha. His profesional experience all has been in the Omaha schools.

Donald W. Chaloupka, former Nebraska City education who is taking up work at Greeley, is a native of Bridgeport. He has bachelor of science degree from the University of Nebraska and master of arts degree from Colorado State College of Education. At Nebraska he played on the Cornhusker football team.

Rites Tuesday For Mrs. Broady, 75, Widow Of Judge

Funeral services for Mrs. Margaretta Broady, 75, 1951 Sewell, will be 2 p.m. Tuesday at the First Presbyterian Church. Dr. C. Vin White will officiate.

Burial for Mrs. Broady, who died Saturday, will be at Wyuka.

Mrs. Broady was the widow of the late District Court Judge Jefferson H. Broady and a resident of Lincoln since 1909.

She was a member of the First Presbyterian Church and past president of the Nebraska City Presbyterial. She was also a member of the Daughters of the American Revolution, the Daughters of the Nile and the Lincoln Women's Club.

Surviving are a son, Jefferson of Brownville, and two daughters, Mrs. A. L. Smith Jr. and Mrs. Donald R. Hodder, both of Lincoln.

try KEN EDDYS
ORIGINAL
BIG-TWIN-BOY
STEAKBURGER
2 portions of beef, double deck bun, melted cheese, pickle, lettuce, relish.
48th & O

REPEATED BY POPULAR DEMAND
Hinky Dinky's Sensational Feature
LEMONS
Fancy California, Large Size, Full of Juice, at Season's Low Price, Lb. .... 10¢
APPLES Fancy large Size Wealthy for Cooking, Pies, etc. 3 lbs. 29¢
RED DART Tender Sweet PEAS 17 oz. can 10¢ Doz. 1.19, case of 24 2.35
CELERY HEARTS Fresh Tender Calif. Pascal Cello Bundles, 2 lge. stalks..... 29¢
Hartex Crushed PINEAPPLE 17 OZ. CAN 19¢
Del Monte or Food Club TOMATO JUICE 46 OZ. CAN 25¢
Kraft's Salad Dressing MIRACLE WHIP Quart Jar 49¢
Food Club Salad Dressing Quart Jar 45¢
GROUND BEEF Fancy Quality Freshly Ground from Selected Cuts 3 lbs. $1
Sacramento Fancy FRUIT SALAD 17 OZ. CANS 4 for $1
Special E.V.T. Boneless MINUTE STEAKS . . . lb. 89c
Hershey's CHOCOLATE SYRUP 16 OZ. CAN 19¢
Special E.V.T. Boneless PORK CUTLETS . . . lb. 59c
HINKY DINKY
TOP VALUES PLUS TOP VALUE STAMPS
Prices effective thru Wednesday, Aug. 21
We reserve the right to limit quantities

STARVIEW OUTDOOR THEATER 48th & Vine
OPEN 7:15—SHOW AT DUSK
NOW! SMASH COMBINATION
ISLAND IN THE SUN James MASON Joan FONTAINE Dorothy DANDRIDGE
COLOR by DE LUXE CinemaScope
CO-HIT! SUSPENSE! THRILLS!
Phil CAREY Betty GARRETT SHADOW ON THE WINDOW

WEST O Drive-In Theatre 24th & West "O" 2-8420
NOW! 2 TOP HITS!
JAMES STEWART "THE SPIRIT OF ST. LOUIS" in CinemaScope and WarnerColor
PLUS
ALFRED HITCHCOCK'S THE WRONG MAN HENRY FONDA
PLUS! 2 COLOR CARTOONS!

84th O DRIVE-IN Theatre
ACROSS VETERANS HOSPITAL
OPEN 7 P.M.—SHO AT DUSK
TONITE ● 2 TOP HITS
JERRY LEWIS THE DELICATE DELINQUENT
PLUS
DON TAYLOR GIRLS OF PLEASURE ISLAND Technicolor
PLUS—2 COLOR CARTOONS
CHILDREN FREE • MODERN CAFETERIA

CORNEL WILDE DONNA REED LEO GENN
BEYOND MOMBASA
TECHNICOLOR®
STATE
also starring RON RANDELL
Plus! 2nd exciting Feature "Badge of Marshal Brennan"

LAST 2 DAYS
CARY GRANT SOPHIA LOREN FRANK SINATRA
"THE PRIDE and THE PASSION"
TECHNICOLOR · VISTAVISION
Released thru UNITED ARTISTS
CHILDREN 35c

VARSITY STARTS WED.
A REBEL'S HATE ... A WOMAN'S UNDYING LOVE!
TECHNICOLOR
RUN OF THE ARROW
ROD STEIGER · SARITA MONTIEL · BRIAN KEITH and RALPH MEEKER
with JAY C. FLIPPEN · CHARLES BRONSON · OLIVE CAREY ·
REGULAR PRICES

No Matter How HOT It Gets
Your Cooper Foundation Theatres Stuart, Capitol, Nebraska and Lincoln
are always refreshingly comfortable, invigorating and healthful.

DELIGHTFULLY COOL
LINCOLN
Thrilling Action of the Railroad Building West!
JAMES STEWART AUDIE MURPHY
NIGHT PASSAGE
TECHNICOLOR TECHNIRAMA
ELAINE STEWART DAN DURYEA

ALWAYS PLEASANTLY COOL
NEBRASKA
DEEP INSIDE THE ICY ANTARCTIC
...a lost world of pre-historic monsters!
The Land Unknown
Jock Mahoney · Shawn Smith

ALWAYS COOL AND COMFORTABLE
STUART
CYD CHARISSE FRED ASTAIRE
LIVIN' DOLL MUSICAL WOW!
Silk Stockings
in CinemaScope and METROCOLOR

COOL — COOL — COOL
CAPITOL
Child 10c Anytime 35c Till 6
ERROL FLYNN "SAN ANTONIO" In Technicolor
Plus 2nd Hit! JACK WEBB AS PETE KELLY IN PETE KELLY'S BLUES
JANET LEIGH EDMOND O'BRIEN

Don't Let The Kids Run You Ragged . . .
let them run you — or you run them — right to the LINCOLN, STUART, NEBRASKA or CAPITOL theatre and relax in cool comfort and enjoy a good movie.
We'll take good car of them . . . they'll feel better, sleep better!

JOYO: Sun.-Mon.-Tues.-Wed. Cool and Comfortable
AN ACRE OF LAUGHS AND A BARNFULL OF FUN!
it's ALL NEW!
The KETTLES ON OLD MacDONALD'S FARM
Starring Marjorie MAIN Parker FENNELLY
co-starring GLORIA TALBOTT · JOHN SMITH and GEORGE DUNN
companion feature
M-G-M's GOLD MINE OF ENTERTAINMENT IN CINEMASCOPE AND COLOR!
MEET ME IN LAS VEGAS
starring DAN DAILEY · CYD CHARISSE

Congress' Adjournment Fever Is Raging

WASHINGTON (AP) — Adjournment fever, aggravated by the urge to travel, was spreading through Congress Sunday.

Senate and House leaders have hopefully set next Saturday, Aug. 24, as a tentative date for ending the present session which began last January, but they won't be at all surprised if it runs through the following week.

They are determined to get out of town before Labor Day unless some new obstacle arises.

Would Upset Plans

Many members already have plans which would be rudely upset if the session continues into September. These plans include plane and ships reservations for trips abroad. This being a non-election year, the number of junkets, or official inspection trips, is high.

The congressional work docket is such that it could be disposed of quickly, once the controversy over a Civil Rights Bill is settled.

This bill, originally passed by the House and then amended by the Senate to provide for jury trials in criminal contempt of court cases, is now back in the house.

Other than the Civil Rights bill, the House still must consider an appropriation for the Atomic Energy Commission.

The Senate has on its calendar House-approved bills to raise the pay of civil service employes and postal workers. It is expected to send both these measures to the President, whose congressional leaders predict a veto.

Postal Rate Hike Unlikely

Likely to be shunted aside until next year is another House-approved bill to raise postal rates. This is pending in the Senate Post-office Committee.

The Senate still must act on the annual foreign aid appropriation bill, which cleared the House last Thursday. The House cut 809 million dollars from the amount the President wanted. The Senate is expected to restore part of the House cuts and send the bill to a Senate-House conference where the difference in amounts will be compromised.

Also headed for a Senate-House conference is a bill authorizing the Atomic Energy Commission to proceed with its vast construction program. It is in a position to be compromised in a hurry.

Virtually everything else of a controversial nature already has been given the "hold until next year" tag.

'Pilot's Pilot' Sloniger Got Start In City

"Pilot's pilot" E. L. Sloniger, subject of an Associated Press feature story which appearead in the Sunday Journal and Star, got his start at flying in Lincoln. The former University of Nebraska student was one of the city's aviation pioneers.

Now retired from flying, Sloniger had a long and colorful career in piloting which included delivering payrolls bomb style to American oil fields in Mexico, delivering bombs American style in World War I and taking over Charles Lindbergh's air mail route when "Lindy" flew the Atlantic.

"Slonnie" and "Lindy" were students at Ray Page's aeronautics school in Lincoln and associates describe Sloniger as "one of the outstanding pilots of that time."

In the early days of flying there were no instruments to guide pilots, and Sloniger was described as a "very natural pilot who had an innate sense about handling a plane under all conditions."

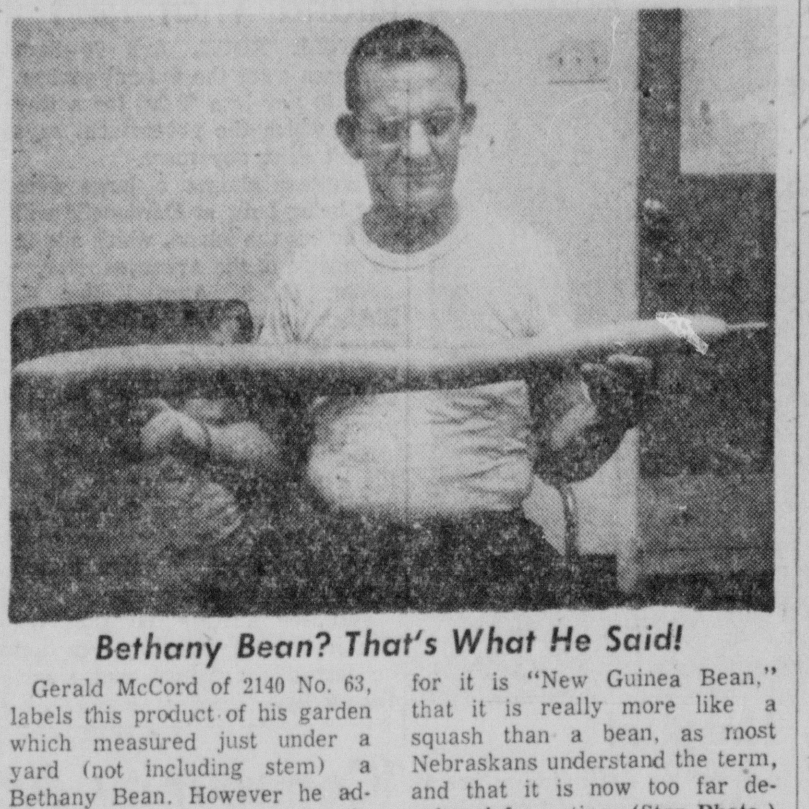

Bethany Bean? That's What He Said!

Gerald McCord of 2140 No. 63, labels this product of his garden which measured just under a yard (not including stem) a Bethany Bean. However he admits that the really proper handle for it is "New Guinea Bean," that it is really more like a squash than a bean, as most Nebraskans understand the term, and that it is now too far developed for eating. **(Star Photo.)**

AIR FORCE PRODUCTION OF ICE CREAM, BREAD HALTED

WASHINGTON (AP)—The Senate Small Business Committee claimed a victory today in its effort to stop the Air Force from making its own ice cream, bread and pastries.

A report by Sens. Sparkman (D-Ala) and Thye (R-Minn), Chairman and senior GOP member of the committee, said these actions will reduce government competition with private business.

"The Air Force has abandoned plans to freeze ice cream and bake bread, pies, cakes and pastries at the Air Force Academy in Colorado Springs," the senators said in a report to the Senate.

"Instead, commercial bakers and ice cream manufacturers in the Colorado area will provide ice cream and bakery products for the Air Academy."

Navy to Quit Paint-Making

The report also said the Navy Department had agreed to close down all of its paint manufacturing plants, except one for research, and obtain its paint from private industry.

Even so, the Senate was told that many defense and civilian government agencies still are maintaining commercial-industrial type operations that duplicate goods and services available from private industry.

"To these small business men, their government is an arch-competitor against whom it is impossible to compete," the report said.

It said the Defense Department listed 1,755 operations as competitive with private business earlier this year and so far had discontinued or curtailed only 548 of them.

Cement Plants, Too

As an example it said the department had shut down 9 of its 17 cement manufacturing plants and planned to close 2 others.

The report asked a speedup in elimination of plants that compete with private business.

It also criticized the Air Force for not supplying more details on its original plans for ice cream and bakery facilities at its new academy.

"Candid answers to questions raised by businessmen and by your committee might have avoided confusion regarding the intentions of the Air Force to compete with private business," the report commented.

BUS CRASH ON FREEWAY FATAL TO 3

WALL TOWNSHIP, N. J. (AP) — A blowout at 50 miles per hour sent a public service bus skidding into a Garden State Parkway abutment Sunday, killing three persons and injuring 31.

The big vehicle, bound from Atlantic City to New York, skidded for 100 yards and smashed into the concrete barrier so hard that he bus' roof was peeled back to the fourth seat.

Acetylene torches had to be used to free five of the injured.

No Identification

Five hours after the crash the dead had not been identified. Nor had the one critically injured person, a woman still unconscious. Twelve were kept in the hospital, 19 treated and dismissed.

The dead and injured were taken to Fitkin Memorial Hospital at Neptune, where every available doctor and nurse was called.

The accident occurred as thousands of persons were returning home from the shore.

Traffic backed up for mile after mile both on the parkway and on Rt. 38 as rescue workers and ambulances swarmed to the scene of broken bodies and scattered luggage.

Fabulous Career Of Bernard Baruch Reaches 87 Years

NEW YORK (AP)—Bernard M. Baruch will be 87 Monday.

The man whose near-legendary life has cast him in the role of financial clairvoyant, adviser to seven presidents, elder statesman and sage of the park bench, said Sunday he hopes to have as quiet a birthday as he can.

Baruch will spend the day at a rented summer home in Westbury, on Long Island, where he is awaiting the visit of his children.

Returning from Saratoga Springs, N.Y., he said he was "grateful for all the kindness everyone has shown me."

Born in Camden, S.C., one of four sons of Dr. Simon and Belle Wolfe Baruch, he moved with his family to New York at the age of 11.

By the age of 32, Baruch had blazed a speculative trail through stocks and bonds to a fortune of three million dollars.

DOUGLAS AREA SCHOOL MERGER HEARING SET

NEBRASKA CITY, Neb. (AP)—A public hearing on petitions for school district consolidation in the Douglas area will be held by Otoe County Supt. Merritt Whiten next Saturday.

The hearing will be on petitions of six districts near District 44, or Douglas, on joining the six with the Douglas District.

A previous plan of consolidation in the Douglas area was defeated recently in a district court decision by Judge J. M. Wierks. He held the petitions lacked the required 55 per cent of the signatures of the legal voters in the district.

If approved, the merger would be effective in September.

British Troops Begin Pullout From Muscat

MUSCAT (AP)—British troops who helped the sultan of Muscat and Oman put down the revolt of the Imam of Oman began leaving this country Sunday.

Sir Bernard Burrows, British political resident for the Persian Gulf, flew in from his headquarters in Bahrain.

He is presumably here to tidy up loose ends and get the latest views of Sultan Said Bin Taimur and of British civil and military representatives on the situation, now that the rebels have been driven into hiding.

The rebels still may try to make a comeback. But for the present British troops have completed the job they were sent to do.

Color of Saddles

Tanned to saddle color and caked with the choking white dust of Oman's trails, they rolled into Azeiba airfield 17 miles west of Muscat to board planes for Bahrain or Aden.

In two weeks they cleared up the situation without a single British casualty and only one Arab soldier of the Trucial Oman scouts killed in action.

The situation is left now in the hands of the sultan's army and civil administration.

Carnival Employe Held After Man From Ord Stabbed

LITTLETON, Colo. (AP) —Arapahoe County Sheriff's officers held a 23-year-old carnival worker Sunday following a fight in which Lester Marshall, 23, of Ord, Neb., was stabbed.

Bill Maraggos, chief investigator for the sheriff's office, said Quentin Owen of Welch, Minn., will be questioned tomorrow about the fight. No charges have been filed.

Marshall was in "fairly good" condition Sunday at Colorado General Hospital in nearby Denver.

Maraggos said both men were employes of a carnival playing at the county fair and Little Britches Rodeo, which ended Saturday.

Tunisian Head Sees 'Only One Solution'

ZURICH, Switzerland (AP) —Tunisian President Habib Bourguiba reiterated that "there is only one possible solution of the Algerian problem — complete freedom for Algeria."

"We are ready to do everything possible to promote a approachment between France and Algeria," the president added. "But their viewpoints are certainly still very far apart."

He arrived by air for a three-week holiday at the Swiss resort of Buergenstock.

Police Keep Vigil Around Negro's Home

LEVITTOWN, Pa. (AP)—State and local policce kept a quiet vigil Sunday around an empty house which has been purchased by a Negro family in this all-white residential development of 60,000.

Except for the small group of officers and a fairly steady stream of curious motorists filing in and out, there was nothing to indicate this cluster of ranch style homes in the Dogwood Hollow section of Levittown has been the scene of week-long demonstrations.

Protest meetings on neighboring lawns, picket lines in front of the house in the evenings and stones hurled through a picture window by teenagers followed news last week that William J. Myers, 32-year-old Negro father of three, had purchased the home and planned to move his family in immediately.

Myers On Vacation

Myers, who previously lived in nearby Bloomdale Gardens, where there are both Negro and white residents, is a refrigeration mechanic. On vacation last week, his family was visiting with his father in York, Pa., while he made plans to move into the new home.

He postponed the move because an oil tank, which supplies fuel for heat and hot water had not been installed. The tank was put in late in the afternoon, but in the face of the increasing demonstrations, he decided against moving in over the weekend. He has remained in seclusion.

Meanwhile, James Newell, who heads a newly formed organization called the Levitown Betterment Assn., said Sunday his group had been advised by an attorney that Bucks County Sheriff C. Leroy Murray had illegally halted a protest meeting on the lawns near the Myers house.

Mystery Deaths' Autopsy Finished

NEW YORK (AP) — An autopsy performed Sunday attributed the deaths of two men found in the plush Hotel Sulgrave to general visceral congestion, pending further examination. One of the men was a former top oil executive.

Visceral congestion pertains to congestion of internal organs. Police did not elaborate on the diagnosis or any implications it might have.

The bodies of Orville Harden, 63, retired vice president of the Standard Oil Co. of New Jersey, and David Lyon, 31, a doctor's son of Arlington, N.J., were found in Harden's $600-a-month, five room suite in the hotel at 67th St. and Park Ave.

Police questioned Robert Allman, 33-year-old artist, for 10 hours Sunday and then released him as they pressed their investigation into the deaths.

Rhonda Ill

KANSAS CITY (AP) — Actress Rhonda Fleming was taken to Trinity Lutheran Hospital here after she became ill on a Trans World Airlines plane. A physician said the illness was not serious. The motion picture star was traveling to Los Angeles alone. She is the wife of Dr. Lewis V. Morrill, a Beverly Hills, Calif., surgeon.

COLEEN THOMAS

COLEEN THOMAS IS CANDIDATE

SCOTTSBLUFF, Neb. —Coleen Thomas, 20, daughter of Mr. and Mrs. Ned Thomas of Mitchell, was named winner of the American Royal queen candidate contest here. She will compete in the American Royal Livestock queen contest in Kansas City in October.

McConnell Girl, Mrs. Dobson 'Good' Following Mishap

Mrs. Alice Dobson, 67, of 3140 Sheridan, and 8-year-old Christine McConnell of Route 1, Walton, were both reported in good condition early Monday morning at Bryan Memorial Hospital.

They suffered injuries in a two-car collision at an intersection at 84th and Pioneers Blvd. Saturday night.

Mrs. Dobson was driving west on Pioneers and the other car was traveling south on 84th at the time of the accident.

Mrs. Dobson suffered bruises and Christine suffered a lacerated scalp.

How They Voted

WASHINGTON (AP) — How Nebraska members of Congress were recorded as voting on recent roll calls:

Senate

On passage, 61-29, of bill to permit Tennessee Valley Authority to finance its power program with proceeds from revenue bonds. For: Curtis and Hruska.

On confirmation, 50-25, of nomination of Jerome K. Kuykendall of Washington state to a second term on Federal Power Commission. For: Curtis and Hruska.

On confirmation, 42-32, of nomination of Don Paarlberg of Indiana to be an assistant secretary of agriculture. For: Curtis and Hruska.

House

On passage, 329-58, of bill to give federal employes a pay increase of 11 per cent. For: Cunningham; against, Harrison, Weaver, Miller.

On passage, 256-129, of bill to increase postal rates. Against: Miller, Cunningham, Weaver, Harrison.

On passage, 226-163, of compromise $3,367,083,000 foreign aid authorization bill. Against: Miller, Harrison, Cunningham, Weaver.

On motion, rejected 129-254, to restore to foreign aid appropriation bill 715 million dollars in committee cuts. Against the motion: Miller, Cunningham and Weaver. Not voting: Harrison.

On passage, 252-130, of $2,524,760,000 foreign aid appropriation bill. Against: Miller, Cunningham, Weaver. Not voting: Harrison.

Suit Filed At Madison For Half-Million

MADISON, Neb. (AP) — A suit for a half-million dollars "and such other equitable relief" as may be determined has been filed in district court at Madison by a Norfolk junk yard operator, Henry Jones.

Named as defendants were Madison county, the city of Norfolk, County Attorney Eugene McFadden, Police Capt. Irvin Warnecke, Police Officer Dave Ferguson, Ernest Iron Thunder and his wife, Amelia Iron Thunder.

Jones three-page petition said: "Facts indicate that the defendants have arranged to have the plaintiff ambushed, slain or imprisoned, under the pretense of self-defense, or law violation, or trumped-up charges."

The petition asks that the plaintiff, Jones, be given relief "before Aug. 26."

A check of District Court records shows that Aug. 26 is the date when Sheriff John McCarthy is scheduled to sell several lots in Norfolk, owned by Jones, for non-payment of taxes.

Music, Drama Festival Opens In Edinburgh

EDINBURGH, Scotland (AP) —The 11th Edinburgh International Festival of Music and Drama opened with a religious service attended by several hundred musicians and actors in St. Giles Cathedral. Several thousand persons watched a procession to the cathedral through Edinburgh's flag-decked streets.

During the next three weeks more than 2,000 artists will take part in 166 performances. Thirty plays will be presented. Presentation of films was started with the world premier of the British comedy "Lucky Jim."

Mrs. Calcaterna Bruises Shoulder In Auto Mishap

Mrs. Henry Calcaterra, 40, of 2629 So. 15th, suffered a bruised left shoulder in a two-car collision at 14th and Plum Sunday, police said.

She did not seek medical attention. Mrs. Calcaterra was a passenger in a northbound car on 14th driven by Mrs. Alice Buck, 46, of Auburn, that collided with a car turning onto 14th driven by William R. Sorensen, 30, of 745 So. 12th.

DEATHS

BROADY—Funeral for Mrs. Margaretta Broady, 75, 1951 Sewell, who died Saturday, will be 2 p.m. Tuesday at the First Presbyterian Church, Dr. C. Vin White officiating. Roberts.

CHAPIN—Funeral of Mrs. Leonard Condict Chapin of 3805 Calvert, who died Friday will be held at 2 p.m. Monday at First-Plymouth Congregational Church, the Rev. Thomas C. Dick, officiating. Organist, Paul Reynolds. Wyuka. Roper & Sons.

CLEVELAND—Arthur Cleveland, 58, of 3842 Sumner, died Sunday. Survivors: wife, Chloe; two daughters, Mrs. Shirley Woltemade and Mrs. Beverly Silva, both of Lincoln mother, Mrs. Josephine Cleveland of Cuba, Kan.; three sisters, Mrs. John McHugh of Agenda, Kan., Mrs. Ben Cheraey and Mrs. Florence Long, both of Lincoln; one brother, Clarence of Agenda, and two grandsons.—Hodgman-Splain.

EHLERS—Graveside funeral of baby daughter of Mr. and Mrs. Robert L. Ehlers, of 2043 So. 26th, who died Friday will be 1:30 p.m. Monday at Wyuka, the Rev. Charles H Born officiating. Roberts.

HAWKINS—Mrs. Bessie Hawkins, 78, of Lincoln, died Thursday. Umbergers.

ROSENAU—Anthony Rosenau, 73, of Murdock, died Saturday. Services 2 p.m. Monday at Murdock E.U.B. church. The Revs. H. R. Knosp and Richard A. Heim officiating. Burial in Elmwood Cemetery. Clements Mortuary. 19

STATES—Funeral of Mrs. Harold States, 48, of Agnew, who died Saturday, will be 2:30 p.m Monday at Hodgman-Splain, the Rev. Melvin J. Tassler officiating. Singer, Julius Humann. Organist, Rena Olson. Lincoln Memorial Park.

THORNTON—Funeral of Mrs. Wallace Thornton, 63, of 2102 Sumner who died Friday, will be 10 a.m. Monday at St. Paul Methodist Church and 3:30 p.m. at the Nielsen Funeral Home in Kearney, the Rev. Frank A. Court officiating. Burial Kearney Cemetery. Roberts.

WALTZ—Albert Henry, 85, of 5140 Prescott died Saturday. Services at Elmwood pending. Clements Mortuary, Elmwood. 19

ADVERTISEMENT ADVERTISEMENT

Science Shrinks Piles New Way Without Surgery

Finds Healing Substance That Does Both—Relieves Pain—Shrinks Hemorrhoids

New York, N. Y. (Special) — For the first time science has found a new healing substance with the astonishing ability to shrink hemorrhoids and to relieve pain—without surgery.

In one hemorrhoid case after another, "very striking improvement" was reported and verified by doctors' observations.

Pain was relieved promptly. And, while gently relieving pain, actual reduction or retraction (shrinking) took place.

And most amazing of all—this improvement was maintained in cases where doctors' observations were continued over a period of many months!

In fact, results were so thorough that sufferers were able to make such astonishing statements as "Piles have ceased to be a problem!" And among these sufferers were a very wide variety of hemorrhoid conditions, some of 10 to 20 years' standing.

All this, without the use of narcotics, anesthetics or astringents of any kind. The secret is a new healing substance (Bio-Dyne*)—the discovery of a world-famous research institution. Already, Bio-Dyne is in wide use for healing injured tissue on all parts of the body.

This new healing substance is offered in *suppository* or *ointment form* called *Preparation H.** Ask for individually sealed convenient Preparation H suppositories or Preparation H ointment with special applicator. Preparation H is sold at all drug stores. Satisfaction guaranteed or money refunded.

*Reg. U. S. Pat. Off.

What Terrible Secrets Will Athena Marmon Reveal to Eve Jones?

Athena Marmon was a famous beauty and society leader of a generation from the past. Now in her seventies, she is dictating her memors to Eve Jones, a small town girl determined to be a success in the big city.

Eve's employer, literary agent Magi Mellet, does not look for anything sensational in the memories of a wealthy, faded, society princess. But, as Eve takes down Athena Marmon's sizzling revelations, she sees the havoc that will be wrought among the heirs of those involved if they are published.

How will Eve handle her precarious position—and the unpredictable Athena Marmon? How will Eve Jones react to the first important decision that has ever faced her when she is without the sane and steadying guidance of her sister, Juliet?

Find the answers as you follow this new, original and gripping story in

THE HEART OF JULIET JONES

Starting August 26th in

THE LINCOLN STAR

YOUR CAPITAL CITY MORNING NEWSPAPER

Radio-TV Programs

KFAB, Nebraska's largest, affiliated The Journal-The Star clear channel, 50,000 watts, NBC programs. Programs are furnished by stations and are subject to change by stations.

KMTV Channel 3 WOWTV Channel 6 KOLNTV Channel 10 KUONTV Channel 12
KFAB 1110 KFOR 1240 KLMS 1480 KLIN 1400 WOW 590

Monday

6:00 a.m.	6:15 a.m.	6:30 a.m.	6:45 a.m.
KFAB News	Top O'Morning	Top O' Morning	Morning
KFOR Musical Clock	Musical Clock	Musical Clock	Clock
KLMS News, Music	News, Music	News, Music	News, Music
KLIN Music	Music	Music	News
WOW Farm Hour	Farm Hour	Farm Hour	Farm Hour
WOWTV Silent	Sign On	Jimmy Dean	News
KOLNTV Silent	Silent	Sign On	News
7:00 a.m.	**7:15 a.m.**	**7:30 a.m.**	**7:45 a.m.**
KFAB News	Koffee Klub	Koffee Klub	Alex Dreier
KFOR News	Musical Clock	Musical Clock	Musical Clock
KLMS News, Weather	Clockwatcher	News, Music	News, Weather
KLIN Music	Music	Weather	News
WOW News	News	Bandstand	Bandstand
WOWTV Kangaroo	Capt. Kangaroo	Capt. Kangaroo	News
KMTV Today	Today	Today	Today
KOLNTV Kangaroo	Capt. Kangaroo	Capt. Kangaroo	News
8:00 a.m.	**8:15 a.m.**	**8:30 a.m.**	**8:45 a.m.**
KFAB News, Klub	Koffee Klub	Koffee Klub	Koffee Klub
KFOR News	Musical Clock	Musical Clock	Musical Clock
KLMS News, Music	Pop Parade	Pop Parade	Pop Parade
KLIN Weather, Music	Music	Music	Music, News
WOW News, Music	Bandstand	Bandstand	Bandstand
WOWTV Fred Waring	Fred Waring	Arthur Godfrey	Godfrey
KMTV Francis	Little Rascals	Treasure Hunt	Treasure Hunt
KOLNTV Rascals	Arlene Francis	Arthur Godfrey	Godfrey
9:00 a.m.	**9:15 a.m.**	**9:30 a.m.**	**9:45 a.m.**
KFAB News, Patrick	Joe Patrick	News, Patrick	Joe Patrick
KFOR Breakfast	Breakfast Club	Breakfast Club	Breakfast Club
KLMS News, Music	1480 Club	1480 Club	1480 Club
KLIN Music	Music	Music	Music, News
WOW Bandstand	Bandstand	Godfrey	Godfrey
WOWTV Godfrey	Arthur Godfrey	Strike It Rich	Strike It Rich
KMTV Price Is	Right	Truth Or	Consequences
KOLNTV Godfrey	Arthur Godfrey	Repeat Perform.	Performance
KUONTV Latin	Americas	The Sculpture	The Sculpture
10:00 a.m.	**10:15 a.m.**	**10:30 a.m.**	**10:45 a.m.**
KFAB News, Patrick	Joe Patrick	Bandstand	Bandstand
KFOR News, Music	Grocery Basket	Hazel Stebbins	Hazel Stebbins
KLMS News, Club	1480 Club	1480 Club	1480 Club
KLIN Music	Music	Music	Music
WOW Godfrey	Arthur Godfrey	Arthur Godfrey	Arthur Godfrey
WOWTV Cosmopolitan	Love of Life	Tomorrow	Guiding Light
KMTV Tic Tac	Tic Tac Dough	It Could Be You	It Could Be You
KOLNTV Industry	Love of Life	Backyard Farmer	Backyard Farmer
KUONTV Documentary	Documentary	Backyard Farmer	Backyard Farmer
11:00 a.m.	**11:15 a.m.**	**11:30 a.m.**	**11:45 a.m.**
KFAB News, Bands	Bandstand	Bandstand	Bandstand
KFOR News, Smith	Wayne Smith	Wayne Smith	Wayne Smith
KLMS News, Katy	Katy Kalling	Music Shop	Music Shop
KLIN Classified	Music	Music	Music
WOW Wendy Warren	Kitchen Club	Howard Miller	Melody Mill
WOWTV Miss Brooks	Our Miss Brooks	As World Turns	As World Turns
KMTV Close-Up	Close-Up	Conversations	Frank Field
KOLNTV News, Stand	And Be Counted	Sports Hi-lites	Sports Hi-lites
12 noon	**12:15 p.m.**	**12:30 p.m.**	**12:45 p.m.**
KFAB News	Noon Tunes, Wea.	Markets, Farming	Markets
KFOR Paul Harvey	Wayne Smith	News	Phil Samp
KLMS News	Polka Party	Polka Party	Polka Party
KLIN News	Music	Music	Music
WOW News	News	Martin Calling	Martin Calling
WOWTV News	News	House Party	House Party
KMTV News	News	Bride & Groom	Bride & Groom
KOLNTV Miss Brooks	Our Miss Brooks	News	News
1:00 p.m.	**1:15 p.m.**	**1:30 p.m.**	**1:45 p.m.**
KFAB Kitchen	Kitchen Klatter	True Confessions	True Confessions
KFOR True Story	My True Story	A Girl Marries	Whisper'n Street
KLMS News, Music	Wax Warehouse	KC Baseball	KC Baseball
KLIN Music	Music	Music	Music
WOW Martin Calling	Nora Drake	Ma Perkins	2nd Mrs. Burton
WOWTV Payoff	Big Payoff	Bob Crosby	Bob Crosby
KMTV Matinee	Matinee Theater	Matinee Theater	Matinee Theater
KOLNTV TV Feature	TV Feature	Creative Cookery	Creative Cookery
2:00 p.m.	**2:15 p.m.**	**2:30 p.m.**	**2:45 p.m.**
KFAB News, Matinee	5 Star Matinee	Woman In My House	Pepper Young
KFOR News	Phil Samp Music	Phil Stamp	Phil Samp
KLMS Baseball	KC Baseball	KC Baseball	KC Baseball
KLIN Music	Music	Music	Music, News
WOW Connie Cupboard	Our Gal Sunday	Backstage Wife	Helen Trent
WOWTV Brighter Day	Secret Storm	Edge of Night	Edge of Night
KMTV Queen	Queen For A Day	Queen For A Day	Romances
KOLNTV Stumpers	Secret Storm	Right Around Home	Around Home
KUONTV Silent	Silent	The Sculpture	The Sculpture
3:00 p.m.	**3:15 p.m.**	**3:30 p.m.**	**3:45 p.m.**
KFAB News, Carver	Johnny Carver	News, Carver	Carver, News
KFOR News, Music	Wayne Smith	Wayne Smith	Wayne Smith
KLMS Baseball	KC Baseball	Baseball	Baseball
KLIN Music	Music	Music	Music, News
WOW Dr. Malone	Road of Life	Strike It Rich	Vacation Cruise
WOWTV Movie	Movie	Movie	Movie
KMTV Comedy	Comedy Time	Stu Erwin	Stu Erwin
KOLNTV J Dean	Jimmy Dean	Jimmy Dean	Byline
KUONTV Documentary	Documentary	Silent	Silent
4:00 p.m.	**4:15 p.m.**	**4:30 p.m.**	**4:45 p.m.**
KFAB Top Hit	Top Hit Parade	Top Hit Parade	Top Hit Parade
KFOR News, Music	Wayne Smith	Wayne Smith	Smith
KLMS Baseball	Baseball	Wax Warehouse	Warehouse
KLIN Music	Music	Music	Music
WOW Dave Shay	Dave Shay Show	Dave Shay Show	Dave Shay, News
WOWTV Movie	Movie	Big 6 Theater	Theater
KMTV Hawk	The Hawk	The Hawk	The Hawk
KOLNTV Merry	And Mr. Bill	Sheriff Bill	Sheriff Bill
5:00 p.m.	**5:15 p.m.**	**5:30 p.m.**	**5:45 p.m.**
KFAB News, Carver	Johnny Carver	Johnny Carver	News
KFOR Wayne Smith	Wayne Smith	Wayne Smith	Music, Sports
KLMS News, Music	Wax Warehouse	Wax Warehouse	Warehouse
KLIN News	Music	Music	Music, News
WOW Dave Shay	Dave Shay Show	News	Lowell Thomas
WOWTV Theater	Big 6 Theater	News	Doug Edwards
KMTV Mouse Club	Mickey Mouse	Mickey Mouse	Mouse Club
KOLNTV Sheriff	Sheriff Bill	Sheriff Bill	Rabbit, Sports
6:00 p.m.	**6:15 p.m.**	**6:30 p.m.**	**6:45 p.m.**
KFAB News	Markets, Weather	Morgan Beatty	One Man's Family
KFOR News	Quincy Howe	Jerry's Music	Jerry's Music
KLMS News	Sports, Safety	Candlelite Music	Candlelite Music
KLIN Music	Music	Music	Music, News
WOW Dave Shay	Dave Shay, News	Dave Shay Show	Dave Shay
WOWTV Superman	Superman	Robin Hood	Robin Hood
KMTV Ozzie & Harriet	Ozzie & Harriet	Georgia Gibbs	NBC News
KOLNTV News	John Daly	Date With	The Angels
7:00 p.m.	**7:15 p.m.**	**7:30 p.m.**	**7:45 p.m.**
KFAB Orchestra	Boston Orchestra	Nightline	Nightline
KFOR Bible	Back To The Bible	Swearingen	Music
KLMS News, Music	Music Til 9	Music 'Til 9	Music 'Til 9
KLIN Music	Music	Music	Music
WOW Shay, Sports	Ed Murrow	House Party	House Party
WOWTV Whiting Girls	Those Whiting Girls	Richard Diamond	Richard Diamond
KMTV Twenty-One	Twenty-One	Arthur Murray	Arthur Murray
KOLNTV Whiting Girls	Whiting Girls	Richard Diamond	Richard Diamond
8:00 p.m.	**8:15 p.m.**	**8:30 p.m.**	**8:45 p.m.**
KFAB Nightline	Nightline	Nightline	Nightline
KFOR Baseball	Chiefs Baseball	Chiefs Baseball	Baseball
KLMS News, Music	Music 'Til 9	Music 'Til 9	Music 'Til 9
KLIN Music	Music	Music	Music, News
WOW Robt Q. Lewis	Robert Q. Lewis	Music Hall	Music Hall
WOWTV Burns & Allen	Burns & Allen	Talent Scout	Talent Scout
KMTV Amateur Hour	Amateur Hour	State Trooper	State Trooper
KOLNTV Wild Bill	Wild Bill Hickok	Talent Scouts	Talent Scouts
9:00 p.m.	**9:15 p.m.**	**9:30 p.m.**	**9:45 p.m.**
KFAB Nightbeat	Life & The World	News	Sports
KFOR Baseball	Chiefs Baseball	Chiefs Baseball	Baseball
KLMS News, Music	Classical Hour	Classical Hour	Classical Hour
KLIN Music	Music	Music	News
WOW Trout World	World Tonight	Cloud Club	Cloud Club
WOWTV Studio One	Studio One	Studio One	Studio One
KMTV Charles Farrell	Charles Farrell	Action Tonight	Action
KOLNTV Ford Theater	Ford Theater	Mr. D.A.	Mr. D.A.
10:00 p.m.	**10:15 p.m.**	**10:30 p.m.**	**10:45 p.m.**
KFAB Nightbeat	Nightbeat	Nightbeat	Nightbeat
KFOR Baseball	Chiefs Baseball	News, Date Time	Date Time
KLMS News, Music	Classical Hour	Classical Hour	Classical Hour
KLIN Music	Music	Music	Music, News
WOW News	Sports	Cloud Club	Cloud Club
WOWTV News	Sports	Danger	Danger
KMTV News	News	David Niven	David Niven
KOLNTV News	News, Sports	Country Jubilee	Country Jubilee
11:00 p.m.	**11:15 p.m.**	**11:30 p.m.**	**11:45 p.m.**
KFAB Nightbeat	Nightbeat	Nightbeat	Nightbeat
KFOR 11th Hour	11th Hour	11th Hour	11th Hour
KLMS Night Music	Night Music	Night Music	Night Music, News
KLIN Music	Music	Music	Music
WOW News, Club	Cloud Club	Cloud Club	Cloud Club
WOWTV Movie	Movie	Movie	Movie
KMTV Tonight	Tonight	Tonight	Tonight
KOLNTV [illegible]	Paris Precinct	Confidential File	Confidential File

Margaret's Birthday Near—Without Rumors

By EDDY GILMORE

LONDON (AP)—Princess Margaret will be 27 Wednesday and, for the first time in 10 years, the annual Margaret marriage sweepstakes is without a favorite.

With every mid-August since she was 17, speculation has always climbed to a climax before the princess' birthday on Aug. 21.

Why no favorites, no hot tips, no onrushing dark horses this year?

Heart Belongs To Townsend?

Perhaps the heart of the pretty princess still belongs to the man for whom she publicly buried her love 22 months ago, Group Capt. Peter Townsennd.

That's what some of her close friends say. And they add that, unless some new prince charming arrives on the scene, she may well go on her merry way as one of the most spectacular royal spinsters in several centuries.

She is expected to spend her 27th birthday, as she has spent so many others, at old Balmoral Castle beside the River Dee in the highlands of Scotland.

With her will be her sister, Queen Elizabeth II, and other members of the royal family.

Same Old Question

Should any young man show up at the castle as a guest for birthday week, the old question—" is he the boy?"—will inevitably arise.

But, it may be put with less force this year.

All the old beaux of the past have either married, or withered in the cold winds of time and the persistent Townsend legend.

When she was 17, Margaret's name was coupled with that of Prince Michael of Romania.

At 18 it was Lord Blandford.

When she was 19, the hot favorite was Lord Ogilvy, who married an American, Virginia Fortune Ryan.

On her 20th birthday Lord Dalkeith was tipped.

Princess Margaret

On her 21st it was Billy Wallace.

Mark Bonham Carter was more than mentioned the week before her 22nd birthday.

The week before she was 23, Lord Hambleden was being discussed.

Then came Colin Tennant when she was 24.

All except Wallace and Townsend have since married.

Even Gave Date

Townsend dominated the race to such a degree as she reached her 25th birthday in 1955 that one British newspaper even announced the place and the expected date of her expected marriage.

Last year, Billy Wallace, known in the Princess Margaret set as old faithful because of his constant court to the princess, got a few cautious nods.

Since then there have been at least a couple of mid-season nominees, Christopher Loyd and young Patrick Beresford, but they failed to stay the course even until birthday week.

Today, there is publicly nobody. However, as one of her friends said:

"No matter how well some people know her, who really knows what's in her heart?"

NOTICE

The following claims will be presented for payment by the City Council of the City of Lincoln, Nebraska, at its regular meeting to be held Monday Aug. 19, 1957.

GENERAL	
Fire Clothing Allowance	$3,870.00
Airkem Sales & Service Co.	29.20
Allen Publishing Co.	5.00
Carl A. Anderson, Inc.	62.63
George W. Barton	600.00
Elmer Bennett	112.50
Earl Carter Lumber Co.	123.85
H. B. Cather Const. Co.	747.56
City Garage	5,715.58
City Light Dept.	1,053.37
City Water Dept.	828.17
Commercial Light Dept.	544.97
Commercial Light	679.54
Z. W. Credle Co.	650.57
Darling Transfer, Inc.	61.34
Vincent Dunn	85.00
Felton & Wolf Co.	76.73
First Trust Co.	77.13
Ford Van Lines, Inc.	39.19
Gager's Handicraft	133.09
Gamble & Robinson Co.	32.60
General Steel Products Co.	74.04
Gold's of Nebraska	25.51
J. Grainger & Co.	26.45
Grainger Bros. Co.	160.25
Mrs. Herman Hahn	48.00
William H. Heggen	50.00
Henkle & Joyce Hdw. Co.	120.28
Highway Equipment & Supply Co.	1,126.24
Wm. House Handle Co.	28.50
Interstate Bakeries Corp.	44.80
Jacobs Service, Inc.	239.40
Johnson Cashway Lumber Co.	147.72
Kraft Service Station	70.00
Walter Kreifel	115.00
Latsch Bros. Inc.	126.75
Lawyers Co-operative Publishing Co.	25.00
Lincoln Equipment Co.	63.84
Lincoln Implement, Inc.	99.55
Lincoln Steel Works	176.79
Lincoln Tele. & Tele.	681.85
Mark-Time Parking Meter Repair Service	441.74
D. H. Merritt & Sons	124.10
L. J. Messer Co.	68.44
Midwest Machinery & Supply Co.	44.60
Missouri Pacific RR Co.	107.15
Monore Calculating Machine Co., Inc.	43.00
Municipal Gasoline Station	2,467.97
Nebraska State Reformatory	604.40
Gerald Oerhing	50.00
The Panther Co.	34.20
Paving Repair Dept.	301.32
Pegler & Co.	25.75
Pepsi-Cola Bottling Co.	93.48
Pittsburgh Plate Glass Co.	109.45
R. C. Cola Nehi Bottling Co.	58.92
Railway Express Agency	142.71
Ready Mixed Concrete Co.	186.25
Remington Rand Co.	240.26
Remington Rand	280.76
Darlene Ridgley	50.00
Roberts Dairy Co.	58.36
M. A. Roblever	112.50
Val Rustin	86.00
W. F. Sanders	101.00
Settell's Letter Service	34.30
Sewall Paint Store	64.90
Standard Market	247.99
Kathleen Taussig	50.00
Tiney's Electric Co.	58.51
Van Sickle Paint & Glass Co.	129.83
Venter Electric Co.	2,085.18
Vogel Paint Co.	700.00
Wendelin Baking Co.	80.46
Western Brick & Supply Co.	51.66
Western Newspaper Union	35.28
Western Supply Co.	99.93
Arthur B. & Carolyn R. Whitmer	55.00
AUDITORIUM OPERATION	
City Water Dept.	166.20
Holland Lumber Co.	50.10
Lincoln Tele. & Tele.	156.15
Western Supply Co.	115.06
WATER REVENUE	
Barnes Oil Co.	106.88
Capital Bridge	855.00
Commercial Light	130.37
Commercial Light Dept.	132.94
Felton & Wolf Co.	98.91
General Fund	738.33
Great Plains Service Co.	153.00
Lincoln Tele. & Tele.	139.50
Municipal Gasoline Station	327.42
Noble Newsham	1,018.00
Petty Cash	43.15
Remington Rand	197.32
Remington Rand Corp.	190.05
Rockwell Mfg. Co.	633.60
Arthur B. & Carolyn R. Whitmer	110.00
COMMERCIAL LIGHT	
Bud's Electric	25.00
Consumers Public Power District	354.96
General Fund	915.00
Lincoln Industrial Supply Co.	39.18
Lincoln Tele. & Tele.	227.05
Municipal Gasoline Station	397.38
Remington Rand	197.32
Remington Rand Corp.	119.13
The United Credit Bureau	134.02
Water Dept.	181.97
AVIATION	
Arctic Air Conditioning	33.00
Kelso Chemical Co.	27.31
GOLF	
City Light Dept.	100.03
City Water Dept.	254.35
U.S. Rubber Co.	215.51
MUNY POOL	
City Light Dept.	506.75
City Water Dept.	376.62
Pittsburgh Plate Glass Co.	52.58
Sanitary Towel & Laundry Co.	69.86
FIRE PENSION FUND	
First Trust Co.	146.25
POLICE & FIRE PENSION FUND	
First Trust Co.	114.20
CITY GARAGE	
Carl A. Anderson, Inc.	176.64
City Light Dept.	61.31
Delco Chemical Co.	35.25
DuTeau Chevrolet Co.	34.45
Walt Gall Body Shop	141.35
A. C. Goodwin	27.65
Jacobs Service, Inc.	68.41
Municipal Gas Station	1,557.00
O'Shea-Rogers Motor Co.	35.19
STORM SEWER	
Gasoline Tax Fund	49,165.57
Chicago, Rock Island & Pacific RR Co.	27.32
HOSPITAL	
Social Security Fund	3,923.44
STORES REVOLVING	
Latsch Bros., Inc.	60.55
STORM SEWER	
Dobson & Robinson Inc. Project 33-E-57	17,259.68
PAVING DISTRICT NO. 1478	
Dobson Bros. Const. Co.	2,525.01
PAVING DISTRICT NO. 1482	
Dobson Bros. Const. Co.	2,024.02
PAVING DISTRICT NO. 1489	
Dobson Bros. Const. Co.	5,369.92
PAVING DISTRICT NO. 1494	
Dobson Bros. Const. Co.	18,822.74
PAVING DISTRICT NO. 1507	
Dobson Bros. Const. Co.	12,061.24
WATER DISTRICT NO. 465	
A-1 Plumbing Co.	1,190.00
WATER DISTRICT NO. 468	
A-1 Plumbing Co.	1,020.00
WATER DISTRICT NO. 470	
A-1 Plumbing Co.	3,655.00
SEWER DISTRICT NO. 696	
A-1 Plumbing Co.	852.50

THEO H. BERG, City Clerk

FRATERNAL CALENDAR

Monday

Lincoln Aaerie 147, FOE, 210 No. 14th, 8 p.m.

Havelock Rebekah Lodge 150, 6219 Havelock, 8 p.m.

Temple Chapter 271, OES, Temple, 14th & L, 8 p. m.

Maple Grove 24, Woodman Circle, Lincoln Hotel, 8 p. m.

GIA, B of LE, practice, IOOF Hall, 11th & L, 7:30 p.m.

Your Want Ad Appears In Both The Journal & Star For 1 Low Price

NET CASH RATES BELOW

Apply to ads placed for consecutive insertion and paid within 10 days after your ad expires or is canceled.

The 10th Day is FREE!

DAYS	9	7	4	1
10 WORDS	$3.40	$3.00	$2.15	$ .60
11-15 WORDS	5.00	4.50	3.10	.85
16-20 WORDS	6.50	5.90	4.05	1.10
21-25 WORDS	8.00	7.37	5.05	1.35
EACH EXTRA 5 WORDS	1.60	1.54	1.01	.27

The 10th Day is FREE!

25c additional charge for the use of a blind Box Number care of this newspaper

Please check your advertisement in first issue and report any error at once. No allowance for errors can be made after the first issue.

Phone Ads to 2-3331 or 2-1234 OR MAIL TO JOURNAL STAR 926 "P" Lincoln

Monuments—Cemeteries 3

6 grave lot, Lincoln Memorial Cemetery. May V. Bennett, 4811, Pawnee City. 25

Funeral Directors 6

Roberts Mortuary Since 1878 2-3353 24

Cecil E. Wadlow Ambulance Phone 2-6535 Mortician 24

HELMSDOERFER FUNERAL HOME 27 & Que 2-4028 24

Hodgman-Splain Mortuary 2-6507 1335 L 24

Umberger's B. Sheaff; V. Madsen; L. Rohrbaugh 2-8543 R. Woodruff; D. Gustafson; W. Faulhaber, Funeral-Ambulance Service, 1110 Q. 24

Roper & Sons Mortuaries 2-6501 3-2831 24

Lost & Found 7

Blue parakeet, vicinity 24 & Sewell. Name "Sandy." 3-8107. Reward. 26

Keys on chains lost Fri. afternoon. Reward. 6-2393. -22

Lady's billfold—Gold's mailing department Thurs eve. Reward. 7-2325. 26

Lost—blue parakeet. Vicinity 2nd and E. Name "Polly." 5-5011. Reward. 20

Lost—Lady's diamond cocktail ring. Sat. eve. Aug 10. Substantial reward. 4-7847. -23

Personals 9

A bargain—Men's pants cleaned, pressed, 50c. Petersen Cleaners. 27 & R. -16

A gal. paint, $1.99; paint thinner 49c gal. Consumers. 2115 "O". 6

Ask about summer specials, discount. Individually designed Spencer girdles. 6-6268. 21

At Elms Haven Rest Home 2217 A, 100% air-conditioned, cheerfully decorated, up to date furnishings, uncrowded rooms, male, female nurses. Visitors welcome. Operated by RN, vacancy see to appreciate. 3-2685. 11

Beginning free ceramic class. Full line, supplies. Davenport Ceramics, 734 So 27. 5-3618. 9

Downtown parking by month. $4.50. 3-8521. 23

For Avon cosmetics, vicinity of West Lincoln—West "O" trailer courts included, call 5-5275. 10

Fur re-styling. Capes, stoles. Reasonable. Craftmanship guarantee. Experienced. Estimates. 4-7174. 22

GRADUATE STUDENT DESIRES PASSENGERS TO SHARE EXPENSES TO DENVER LEAVING EARLY AUG. 21. 3-4673. 19c

HOSTS—HOSTESSES — Treat your guests to a cool evening of outdoor shuffleboard under the stars, they'll love it, at Little America. 2401 No. 27th St. A

McField cleaning, tailoring, weaving, alterations, repairing. 1026 P. 2-5441. 14

Personals 9

NOTICE!

Our poultry processing dept. located at 1049 No 14 will be closed Aug. 19 thru Aug. 25. This applies to poultry only, cattle slaughter will continue as usual. 24

Therien Food Lockers

Venetian blinds recorded, retaped & cleaned at your home in our mobile unit. Call 2-5744. Venetian Blind Mobile. 2048 J. 12

WANDA HAYES WELCH Chaleur method for permanent safe removal of superfluous hair. Consultation without obligation. 207 Sharp Bldg. 23 7-1702

½ DELICIOUS pan fried chicken dinner, $1.50. Best in Lincoln. Open 5pm. Ryman's. 3800 So 14. 20

Beauty Salons 11

EDEN'S SCHOOL of HAIRDRESSING Student operators now giving all beauty services, shampoo & finger waves $1. Permanents as low as $4.95. 230 No 13 26 2-1492

MIDWEST Hairdressing ACADEMY accredited school of cosmotology. Latest methods taught by competent instructors. 2-4939. 202 Fed. Sec. Bldg. 134 So. 13 17

Shampoo & wave, $1.25. Doris Nealy Robertson. 830 No 57. 6-9620. 10

Wright's permanents Ag College. Uni Place bus. Easy parking. 1344 No 27 2-1901. 22

Business Service 12

AUTOMATIC WASHER SERVICE

Why wait, call Automatic Washer Service. Specializing in Kenmore, Whirlpool automatic washers, dryers & air conditioners. 24 hour service. 2-1451. 28

BASEMENTS & FOUNDATIONS

Does your basement leak? Filing, Tamping dirt around foundations. 2-6123. 1

Foundations repaired or replaced, plastering. 5-8643. 5:30-7pm. 21

Tamping foundations, black dirt, hauling, tree trimming, patch sodding. 6-6216. 1

BLACK DIRT & FOUNDATIONS

Black dirt, Ford tractor work. Grading, back filling, rock. 6-9206. -9

1-A black dirt, fill dirt, clay dirt, crushed rock. 3-9066. 24

BOOKKEEPING

Bookkeeping, monthly or quarterly service. Back work brought up to date. Reasonable rates. James Mee, Accountant 138 No 12 2-1540. 11

CARPENTER WORK

All kinds, new and old, estimates or hour. Painting. 6-0440. 6

All types carpentry. 36 months to pay. Insured workmen. 2-2152. 12

Carpenter & cabinet work. Estimates or by the hour. 7-5649. 1

Carpenter, repair, & screen work. Old & new. 5-2515. 25

Carpentry, concrete work, basements remodeled, small jobs okay. 2-2908. -4

General all around carpentry, fine work at reasonable rates. 5-5983. -4

New homes, remodeling, concrete work, basements. Guaranteed workmanship. 6-3712. 13

CEMENT WORK

All cement work, driveways, foundations & sidewalks, plastering. Free estimates. 5-7719. 17

All cement work. Contractors. John Stottern. William McMullen. 6-2418, 6-0328. 23

All cement driveways, foundations, sidewalks, walls, floors, plastering, patios. 5-8131. 5

All cement work, chimney, foundation repair, patch plastering, patios, floor leveling, bondexing. Estimate, guaranteed. 5-2776. 15

All kinds of cement work. Free estimates. C. V. Peterson. 6-9206. 5

Cement work, drives, walks, basements, patios. Dirt grading. 6-2638. 5-5783. 20

Cement work of all kinds. Foundation repair or complete basement. References. D. L. Master. 4-4174. 19

Experienced finisher—Patios, walks, drives, etc. Prompt. Free estimates. 4-4492. 17

Patios, floors, steps, blocks, brick, stone, masonry, fireplaces. Insured 4-1137. 31

Sidewalks, driveways, patios, etc. Experienced. Free estimates. Call Cook. 3-9282. -27

CESSPOOL CLEANING

Absolutely guaranteed septic cesspool cleaning. Licensed. Bonded. Estimates. 5-2026, 7-2980. 7

CONTRACTING

Contracting, building & remodeling. Albert Cook. 4-2193. 22

CHIMNEY REPAIR

If you're using a gas furnace without a chimney liner, call 5-5606 for liner & chimney repair. Save your chimney! -31

FLOOR SANDING

Anderson Floor Sanding Co. Finishing, cleaning & waxing 4-2130. 4-4240. 8

GARDENING

Garden plowing & weed mowing. 5-1830. 13

GRADING & BLACK DIRT

Black dirt, Ford tractor work. Grading, back filling, rock. 6-9206. -9

GUTTER WORK

Complete gutter service. Free estimates. Insured. 5-6770 days. 7-2124 eves. -8

Gutters cleaned, repaired, replaced. Reasonable. Guaranteed. Free estimate. 3-5455, 4-7203. 15

Van's Tin Shop, gutter, spout-sheet metal. Free estimates. 5-8213. -30

HOUSE RAISING, STRAIGHTENING

Careful raising, straightening houses, barns. Basement digging. Estimates. References. 6-4649. 19

Raising, moving, foundation work. New basements under old houses our specialty. Lybarger House Movers. 2-3873. -14

LAWN SERVICE

Seeding, grading, black dirt, fertilizer. Reasonable. Tree trimming, removing. 2-4894. 20

LAWN & YARD SERVICE

Prepare lawns now for seeding—tilling, plowing, seeding, harrowing. Call 6-3606. Glen Kunkee. 6842 "X". 22

Tractor grading for lawn; weed mowing & plowing. 2-1719. -7

LAWNMOWER SERVICE

For mower repairing & sharpening it's Gibsons. 11c

GIBSON SERVICE 322 So 9th 2-6021

Power mowers repaired & sharpened. Fast service. 1333 So 18. 7-2174. 20

MASONRY

Repair of all kinds. Fireplace craftsmen. 6-9247. 12

PATCH PLASTERING

Plastering & patch plastering. Call C. B. Robison. 6-2780 11

ROOFING

Roofing, siding, leaks. Wind, hail damages repaired. Free estimates. 5-3713. 15

Roofing. Siding. Repairs. Free estimates. Insured. 5-6770 days. 7-2124 eves. -9

SAW FILING

Saw filing & mower sharpening. Belmont Hardware. 2712 No. 12. 2-5405. 4

SODDING

Call Leo—6-3639. Quality blue grass sodding, curb sod, 2½c. 9

Choice sodding service. Free estimates. Curb deliveries. H. Stahl. 6-1393. 14

Quality blue grass sod from our Iowa fields. Terms up to 36 mos to pay. W. C. Bullock Landscaping & Sodding. 2-3871. 5

Reliable sodding & landscaping. Estimates. Slama & Son. 4-5998. 5

The best in bluegrass sod & lawn services. Chapman. 4-1107 29

We have now finished sodding the Lincoln Air Base Housing project & are taking orders for fall sodding. Laid or at curb. H. Hendricks. 4-5473. 16

Classified Display

No Money Down —New or Used—

'51 CHEVROLET 4-Door. Nice.

'51 DeSOTO Hardtop.

'54 WILLYS 4-Door.

'54 HORNET 4-Door. Radio, heater, power steering and brakes, automatic drive.

'55 HORNET Hardtop. Radio, heater, hydramatic.

'55 RAMBLER Station Wagon. Hydramatic.

'56 STUDEBAKER Champion 4-Door. Overdrive. Like new.

Hompes Rambler-Hudson 1701 N 2-6524 19c

Business Service 12

TREE REMOVAL

Able to answer your tree problems. Trimming, topping, removing Insured. Power equipped. Gillespie's Service. 6-0970. 31

Ag college students—Trimming, removal. Estimates. Reasonable. Insured. 7-5679, 2-2464. 15

AJ & Smitty trees trimmed, removed. Free estimates 6-3554 4-2821. 27

All around tree service, lawn work. Reasonable. Call Fuller, 4-9075. 1

Always considerate — Expert tree trimming or complete removal. Power saws, winch. Estimates given. 4-2862. 29

Dangerous, unsightly trees trimmed, removed. Fully insured. Save money with summer prices. Call Morris. 4-1018. 13

TREE SERVICE

Capital Tree Service. Trees topped, trimmed & removed. Free estimates. Insured to protect you. 6-0467. 19

Complete service, trim, top, remove. Cabeling, repairing, cavity work, feeding. Free estimates. Insured. 2-3549. 2-3873. -14

Evergreen & shade trees, trimmed or removed. Insured. Boyer. 2-6006. 8

Trucking—Hauling 16

Bud's Transfer—Moving—Packing—Crating—Baggage. Call us. Phone 2-2205. 5

Call 5-3446 for careful moving or hauling. Plenty of pads. 26

HAUL IT YOURSELF AND SAVE Stake, van and panel trucks for rent; day, week or hour. Low rates include gas, oil and insurance. Pads and dollys for rent. 23c OPEN EVES AND SUN. 2-1037 HERTZ TRUCK RENTAL 1017 Q

Hauling, any sort, trash, etc. Very reliable. Leon Raney. 6-7700. 6

Trash hauling, yard work, tree trimming, removing. Reasonable. Anytime. 5-3943. 11

Trash hauling, $2.50 load. Large truck box. Furniture moved. 5-6149. 6

Dressmaking, Tailoring 19

Alterations, men's, ladies, children, have you lost or gained? 2-8417. 27

Dressmaking for ladies & children, alterations. 1535 No 31. 6-6268. 26

Dressmaking—Ladies & children's clothes. Formals alterations 3213 No. 69. 6-7273. 16

Experienced dressmaking, specialized restyling. 6030 Walker. Mrs. Carl Buckendahl. 6-7161. -8

Fall dressmaking, alterations, formals & children's clothes. 2-8393, 2-3620. 14

Sewing & alterations, very reasonable. Capitol area. 5-2289. -26

Painting, Papering 21

Ag College student will do painting. Contract or hourly. 3-9107. Reasonable. 27

Anytime call Irvin Yost, 5-8825. Interior, exterior painting, paper hanging. 22

Capital Decorators—No job too large or too small. Free estimates. 4-0723, 4-0792. 11

For quality painting at a saving call 3-3004. 25

House painting — Guaranteed work. Free estimates. 6-3540. 26

If your house needs painting call 5-3943. Estimates free. 4

Painting by job. References. John Jelinek 3-7447 or 3-9060. 9

Paperhanging—Free estimates. Experienced. 5-5729 or 3-9167. 12

Repairing, painting, interior or exterior. 2-8059, or write 1828 M, Lincoln. 13

Interior & exterior, free estimates. 5-6273. -20

Autos—Trucks Wanted 22

ALLEN'S AUTO PARTS will pay top prices for late model wrecked or burned cars & trucks 5-1831. 26c

Need Something For Your Car? CALL BEN 2020 O 2-1039 23c

Need '54-'55 Ford or Chevrolet. Give description, price. Journal-Star Box 905. 21

Several overhead valve engines, '52 to '56. ALLEN'S AUTO PARTS. 5-1831. -26c

Auto Service, Parts, Tires 23

Used Tires as Low as $1 SEARS SERVICE STATION 10th & M 2-7611 31c

We are now wrecking the following trucks for parts: '46 International K5, '48 Ford F5. Max's Auto Wrecking. 1926 Que. -27

Wrecking good '52 Buick Super with Dynaflow. 3-6558. 27

Trailer Homes 24

"ALUMALITE" 16 ft. Vacation trailer. It has gas lights, water supply tank and sleeps 5 people. See it on display plus the 10 wides and 1958 models. 19c Tower Trailer Sales 5-1130 West O & Air Base road

At Jack's '58 Models Galore Prices slashed to rock bottom—Wholesale to everyone. 137 "O" 2-1391 OPEN EVES & SUNS 22c

ATTENTION! "C'MON OUT" TO TAD'S

The super market of mobile home values. Here are TAD'S 5 famous features that steal the show.

1. Mobile homes that are built like a bank vault.
2. Mobile homes that are available on Tad's famous buy like rent plan.
3. Furniture built by world famous manufacturers, upholstered in the loveliest of materials.
4. Mobile homes that have framework built like a bridge.
5. A star-studded cast of nationally advertised "colorama" appliances available at no extra cost.

It's EASY to BUY at— Tad's HOME TRAILER SALES (Tad's Super Market of Mobile Home Values, intersection of 10th & Cornhusker Highway, OPEN EVES. & SUNS, 2-8249.) Your "WHEEL ESTATE" Dealer 23c

BUYING USED TRAILERS IS OUR BUSINESS "We pay cash—not conversation" BILL CARROLL 2701 No 27 5-8521 23c

FOR RENT 14 ft. Vacation Trailers $35 a week CHAPLIN TRAILERS SALES 2040 West "O" 2-8245 19c

Modern four wheel trailer in good shape. Box 264. Milford. 23

New, Used Mobile Homes 28-38 ft. 1 and 2 bedrooms. NO DOWN PAYMENT BASE VIEW TRAILER PARK 2346 West "O" 7-5467 25

Classified Display

Top Value

'56 Chevrolet V8 2-Door, R&H.
'55 Plymouth 4-Dr. Station Wagon
'55 DeSoto Sport Coupe. Power.
'55 Dodge V8 Sport Coupe. R&H.
'55 Plymouth Club Coupe. R&H.
'54 Plymouth 4-Door. R&H
'54 Ford 9-Passenger Wagon
'54 Chevrolet Sedan Powerglide.
'54 Buick Special Sedan. Power.
'54 DeSoto Firedome Sedan. R&H.
'54 Pontiac Club Coupe. R&H.
'53 Chevrolet 4-Door Station Wagon
'53 Ford 9-Passenger Wagon.
'53 Buick Super Sedan. Automatic.
'53 Chrysler Sed. R&H. Automatic.
'51 Plymouth 4-Door. R&H.
'51 Dodge Sedan. R&H.
'50 DeSoto 4-Door. R&H.
'50 Chevrolet Club Coupe. R&H.
'50 Buick Sedanette. R&H.

WHITE MOTORS COMPANY DeSoto-Plymouth 18 & N 2-7555 1817 O LOT OPEN EVENINGS 19c

Trailer Homes 24

OUR CHEAPIES

25' Sportsman $ 395
27' Rollohome air conditioning, modern $1,295
28' Royal, modern $ 495

JACK'S TRAILER SALES 137 "O" 2-1391 22c

SEE ANDY FIRST To Buy—Sell—Trade NEW AND USED TRAILERS A. C. Nelsen Co. 245 "O" 2-5751 24c

TAKE OVER PAYMENTS

1957 finance company repossessions now available on TAD'S famous take over payment plan.

1957 Palace Ranch Home Westinghouse automatic washer, eye level oven, 2 bedrooms, available at $85 month.

1957 Melody home, 45' 2 bedrooms, all the latest features. Available as low as $75 month.

1956 National 36' 2 bedroom.

TAD'S HOME TRAILERS Tad's Super Market of Mobile Home Values, intersection of 10th & Cornhusker Highway, 2-8249 23c

They're Off and Running To Jack's TRAILER SALES 137 "O"

Where you will find both— 8 AND 10 WIDES in 1, 2 and 3 bedrooms. Victor, Travelite, Safeway, Manor, M System, etc. mobile homes with the most wanted features. 19c Modern Used and cheapie trailers 14 to 50 ft., priced from $395 up. WE BUY—SELL—TRADE OPEN EVES & SUNS, 2-1391 "SERVING LINCOLN 11 YEARS"

—WE BUY TRAILERS— JACK'S TRAILER SALES 137 "O" 2-1391 28c

WHERE THE BIG 3 MEET Buying! Selling! Financing!

Used trailers is our business. The following—

1956 50' 3 bedroom Champion with washer air conditioner, "mighty nice."
1956 Champion 46' 2 bedroom.
1955 38' Gier 2 bedroom.
1954—38' Richardson 2 bedroom.
1956—36' Zimmer 2 bedroom.
1953—23' Nashua, real, real nice. $850. 23c

JUST FOLLOW THE CROWD BILL CARROLL'S 2701 No 27 5-8521

1958 models? Yes, Tower Trailers have new 1958 models. 46 ft. "GUARDIAN" 2 bedroom, front kitchen, full size dinette, full size bath, 12 ft. refrigerator, lot of closets, walnut and birch finish. Ultra-modern interior and exterior . . . and it costs you less than $100 a ft. 19c See the new 1958 and other 8 and 10 wides on display at— Tower Trailer Sales 5-1130 West O & Air Base road

Students—Why pay rent? Own a cozy trailer. $900. 5-7209. 26

Trailer home couches recovered. Reasonable. 2-5489. 20

1956, 45' Sparton, take over payments. Days, Everett C. Vanderpool, 6-1946, after 9:30pm. 5-7564. 24

'56 Nashua. Sell, trade. Reasonable. 7-1368 after 5:30 weekdays. 19

1956 Traillett Mobile Home, 28½ foot, 1 bedroom with shower and bath. Excellent condition. Call 150R at 22 Street Avenue G, Gothenberg, Neb. 22

'56 13' Leisure. Sleeps 4. Stove, icebox. $725. 6-5616. -27

'55 Rocket 33' two bedroom, $100, take over payments. 6-1380. 19

1954 Nomad 36', 1 bedroom. Immaculate throughout. $2,000. 6-5883 or see anytime 1030 No 48, Lot 23. 20

54 Safeway. 32 foot custom built, carpeted and air-conditioned. Coen's 4200 "O" St. 28

1954, 26' Trailer home, priced $1325. Phone 5-1662. 19

'51 Stewart, 32'. Excellent condition. By owner. 4200 O. -20

35' 2 bedroom Cozy Coach, reasonable. 6-5556. 19

21' Trailer house, electric refrigerator, gas stove, oil heat, electric brakes, good condition. Norman Yates, Geneva, Neb. Phone 4620. 19

Trailer Parking 24-A

4020 No 48—We have couple vacancies. Very modern with cement patios and sidewalks. Contact caretaker to find lots available and prices. 6-6652. 12c

Bon Aire Ranch. Vacancy for '55 or later. No pets. All conveniences & facilities. Nothing free but everything desirable on 35th north of Cornhusker. 6-0271. 25

Free washing, city electricity rates. Walking distance schools, stores. 4-2026. -11

Gartner's, 1845 West O. 30x60 Runways, patios. Laundry. Electricity 2c Free moving. 7-3009. $20. 25

Modern space, near Air Base. 1¼ blocks to school. 5-3348. 20

Trailer spaces, children free. 2 blocks North, 34 on 9th. 11

Trucks, Bodies, Trailers 25

Dodge '46 ½ ton panel truck. A-1 condition, good tires, new battery. 2703 So 10 after 5pm. 27

Ford '50 panel truck, '46 Chev. panel, '50 Stude. pickup. See at 1834 P. 20

GMC '50 ½ ton panel. Good condition. 6-1340. 27

GMC pickup, '49 ¾ ton. New tires. 2038 No 59. -27

PRE-MOVING SALE

PRIOR TO MOVING AUG. 15 TO OUR NEW LOCATION AT 1630 CORNHUSKER HIGHWAY WE ARE QUOTING ALL NEW & USED TRUCKS ON HAND NOW AT VERY LOW PRICES. WE HAVE IN STOCK:

3—new GMC pickups
1—new GMC panel
1—1½ ton GMC, LWB.
2—2 ton GMC, LWB.
1—2½ ton GMC Tractor
1—4 ton GMC Tractor
1—4 ton GMC Tractor 10c

Kinsey Impl & Trk 56 & Havelock 6-2308

Classified Display

Come Closer

You can't tell anything about a car you see advertised until you come in and inspect it . . .

Do It Now!

'57 Rambler $2750 V8 4-Door. Radio, heater, air conditioning, whitewall tires.

'56 Buick $2950 Century Station Wagon. Full power; air conditioning.

'55 Oldsmobiles $1895 (2) 88 Super 4-Door Sedans with radio, heater, and power brakes.

'54 Buicks $1395 Hardtops. Both one owner.

'52 Ford $795 Victoria with overdrive.

Many Others to Choose From

No Parking Problem Just DRIVE-IN to

Burke-Schneider Nash and Rambler 1528 O Open Eves 2-1598 24c

Trucks, Bodies, Trailers 25

Stude '51, 1½ ton truck, SWB, tires, body and chassis in good condition. Needs new motor. See at Becker Roofing Co. 1009 No 23. 26

2 T. 1954 Ford garbage truck. 16' steel box, complete. 2-4365. 26

1951 ½ ton Chev pickup. Good condition. Can be seen at 4140 Lewis, 5-3853. 25

'50 2 ton truck, good condition. $250. 8-1627 or 6-5784. 23

'46 GMC 2 ton with flatbed. 3327 W. 6-6448. 19

Cars For Sale 26

BUICK '53 SUPER V8, hardtop, R&H, automatic, whitewalls, "Cleanest in town." TRADE—TERMS. PHILLIPS 66, 11 & B, 2-2633, 5-2354. -19c

Buick '50 Super Riviera, good paint, tires, engine, new seat covers, $285. 3301 So 44. -19

Buick 1950 Super 4-Door Sedan Radio, heater, has had good care Convenient payments available NO DOWN PAYMENT 19c MOTOR SALES 1630-O

Chev—'57 Del Ray sports sedan, R&H, V8, power packed, powerglide, tinted glass. Only 7,000 miles. Will sell equity cheap, or trade equity for older model convertible. To see call 3-7348. 22

Buick '52 special 2-door, best offer. 3-2679. -26

Chev '49 4-door, overhauled, private owner, $250. 2-3941. 20

Chev—'57 210 V8 4-door, 3,000 miles, standard. 4-5486 eves. -23

Chev. '55 convertible, overdrive, R&H, good condition 7-1116. 24

Chev. 1956 V8 Del Ray Town Sedan Radio, heater, powerglide, like new REDUCED TO $1595 19c MOTOR SALES 1630-O

Chev—'56 Station Wagon, 210, 4-door, new US Royal Master tires, R&H, power glide, windshield washer, undercoating. Consider trading older model. 7-2084. 20

Chev. '53, 28,000 miles. Original owner. 4-4690. 3718 C. -26

Chev '53, 210 4-door, low mileage. 4236 D. -27

Chev '50 4-door station wagon, fair condition. Best offer. 6-0408. 24

Chev. '51 2-door, extra nice $295. Ford tudor '49 extra good $195. 23c BILL CARROLL 2701 No. 27 5-8521

Chev '49 sedan, good second or school car, R&H, '51 motor, $235. 4-3917. -27

Chrysler—'55 2-door hardtop. 2735 Garfield. 3-7585. 26

Chrysler '52, hardtop, white sidewalls, equipped. Excellent. 1226 C. 7-5125. -23

DeSoto '56 Adventurer, 27,000 miles, power steering, power brakes, power windows, instant gas heater & air conditioning. $3100. 5-9298. 26

Chrysler '52 Windsor 4-door, top car. Luedke Auto Sales, 6200 Havelock. 6-2720. 23c

DeSoto '55 Firedome, 2-door, hardtop. $1895. 12,000 miles. 729 So 15. 2-4860. -20

DeSoto—'54 Firedome, 4-door, excellent condition, automatic transmission, power brakes, R&H, whitewalls, one owner. 7-3418. 26

DeSoto '49 convertible, R&H, good condition, $150. Donald Headrick, Waverly. -27

Dodge, 1957 Custom Royal 4 door hardtop, fully equipped. 900 miles, will sacrifice. 3-8141, 1911 Dakota. 27

DODGE 1955 Hardtop equipped. See it! 1953 PONTIAC Catalina hardtop. Very nice. Plenty other Quality cars to choose from. PLATZ MOTORS 112 So 16 1633 O (Lot) Open 'til 9 "Better cars" 2-5965 24c

Ford Fairlane 500 '57 Tudor club sedan. $2350. 3-5173. 24

Ford—'57, Custom 300 Fordor, private owner. 6-2623. 25

Ford '56 Fordor, tutone, sale or trade. Packard '51. Uni Standard Service, 48 & Baldwin. 27

Ford—'56 Victoria, power steering, Thunderbird motor. Less than 13,000 miles. Must sell. 6-2252. -19

Ford 1955 V8 Station Wagon Fordor Radio, heater, overdrive, 3 seats Convenient payments available $37, a MONTH 19c MOTOR SALES 1630-O

Ford—'52 Club sedan, very clean, extras. 4-3691. 23

Ford '56 station wagon, Fordor, original owner, make offer, take older car in trade. 4-5425. 27

Ford '53 V8, Customline, fordor sedan, windshield washer, heater, direction signals, white walls, recently waxed, new battery, excellent condition, one owner, must sell. 4-0822. 19

Ford '51 Ford-o-matic fordor, $450. 2101 Holdrege. 19

FORD—'49, $175; Nash '51, $250; Chrysler '51 Windsor, $195; Buick '48, $60. RAD'S Used Cars. Open Suns. 24c New location, 25 & Adams

Ford '40 convertible, real nice, will sell to highest bidder. 1717 No 32. -19

Ford '34 Tudor, Olds motor, sell-trade for motorcycle or other car. 4-0184 after 6pm. 23

Hudson 1924, 2 door sedan. For parts or restoring. 209-541. 19

Lincoln—'57 Premier, under 4,000 miles. Must sell, owner going overseas. 6-1842. 26

Lincoln Capri '55 hardtop. Full power. Air-conditioned. All leather upholstery. Looks and runs like new. Owner deceased. 5-9689. 28

Mercury '56 Fordor hardtop Montclair Phaeton. Excellent condition. Owner. 7-4331. 27

Mercury 1953 Monterey Hardtop Radio, heater, Mercomatic, 2-tone Convenient payments available $37, A MONTH 19c MOTOR SALES 1630-O

MERCURY—1952 Fordor, R&H, automatic transmission, $795. 20c ARROW MOTORS 125 West "O"

Mercury 1951 Custom Tudor Sedan Radio, heater, overdrive, real nice Convenient payments available NO DOWN PAYMENT, $495 19c MOTOR SALES 1630-O

Nash '49 Ambassador 2-door, overdrive, puncture proof tires, R&H, good condition, 1 owner. 2-6321. 20

Olds—'51 88. Low mileage. 1 owner. 4-0389. -27

Nash—'51 Rambler Station Wagon, R&H, overdrive, good condition. For sale by owner. 1111 No 38. -27

Olds '55 $445 down Super 88 2-Door Holiday Hardtop. Power brakes, radio, heater, hydramatic, whitewalls. Liberal terms. 20c STANDARD MOTORS 1731 O Open Evenings 2-3672

Classified Display

1st CHOICE

'56 Chevrolet $1797 V8 210 Sedan.
'56 Pontiac $2097 V8 Catalina Hardtop.
'53 Ford $1097 V8 Victoria Coupe. Fordomatic.
'55 Ford $1297 V8 Customline Tudor.
'55 Buick $1997 Super 4-Door. Power. Air Conditioned.
'54 Plymouth $1047 Belvedere 4-Door.
'54 Pontiac $1197 8, 2-Door.
'53 Oldsmobile $1197 Super 88 2-Door.
'53 Buick $1097 Super Hardtop.
'52 Plymouth $497 4-Door.
'51 Chevrolet $547 Bel Air Hardtop.

MANY OTHERS

DeBrown Auto Sales Dodge-Plymouth 17 & N Since 1912 2-8075 21c

Cars For Sale 26

NASH—'55 Statesman Custom 4-door, R&H, overdrive; '52 Ambassador, R&H, overdrive. Luedke Auto Sales, 6200 Havelock, 6-2720. 23c

Do We Have What You Want?

'56 Chrysler Windsor 4-Door
'56 Plymouth V8 4-Door
'55 Chrysler New Yorker
'55 Chrysler St. Regis
'55 Ford Customline Fordor
'55 Buick 2-Door Hardtop
'55 Olds Super 88 4-Door
'54 Chrysler New Yorker
'54 Plymouth Suburban
'53 Oldsmobile 98 4-Door
'53 Chrysler V8 4-Door
'53 Plymouth 4-Door Sedan
'52 Plymouth Club Coupe
'52 Ford V8 Tudor Sedan
'51 Chrysler Windsor 4-Door
'51 Buick Super Convertible

Dawley Motors Chrysler-Plymouth 1608 O Open Eves. 1730 O 5-3553 2-8087 19c

Olds '51 Super 88 4-door. R&H. White sidewalls. 2 tone. 7-5122 after 5pm. 19

Olds '50 98, 4-door sedan, good condition, $350. 5-1801. -20

Plymouth '54 Belvedere Convertible, power steering, wire wheels, low mileage, excellent condition. 5-9011. 26

Ponatic '47 2-door sedan, R&H, good condition, reasonable. 3-5065. -20

Roadster '31, channeled, primered, with 4 cylinder motor. ¾ cam. cuo pots. Milled. Board. 6301 Fremont. 6-2264. 27

Studebaker '52 hardtop. See to appreciate. Best offer. 4-0723. 24

Studebaker '48 Starlight 5 passenger coupe, R&H, overdrive, needs some repair, $75. 2-3197. 20

VOLKSWAGON 1956 (VW) 2-door, like new fully equipped. 25c MOTOR CITY 17th & "O"

Willys Station Wagon—'50, excellent condition, 4 cylinder, overdrive, snow tires. $425. 6415 Judson. 8-1111. 27

Al Wren Motor Sales 2245 Que. Clean Cars. 2-2252. 23c

BEST BUYS In Town on Used Cars at Hartsough Motor Co. 13c 1137 P 2-2660

Buying a car? Selling one? See PARRISH MOTORS 23c 4820 Wilshire Blvd 6-7901 9 blocks north on the Miracle Mile

DESOTO-PLYMOUTH OPEN SUNDAYS ONE OWNER CARS

'56 Chev V8, 150 2-door.
'55 DeSoto Coronado 4-door.
'55 Ply V8 club sedan.
'55 Chrysler New Yorker 4-door.
'55 Buick 2-door hardtop.
'54 Ford Tudor 6 cylinder.
'54 Dodge V8 4-dr. power steering.
'46 Ply 4-door. 32,000 miles.

Want a good cheap car? '50 Chevrolets, DeSotos, Plymouths, Buicks, Pontiacs, 2-door, 4-doors. 4c

We Trade We Finance Gotfredson's COLLEGE VIEW 4-2339

Lincoln's Chevrolet Center

Check with the Former Owner

1956 BUICK Century 4-Door Hardtop. Equipped. Tutone blue. 12,331 miles. Very nice.

1955 CHEVROLETS Several body styles to choose from.

1954 CHEVROLET 4-Door. Powerglide, radio, heater.

1954 FORD Fordor. Radio, heater, overdrive, green finish.

1953 CHEVROLET 2-Door. Powerglide, radio, heater. Tutone. Exceptional.

1953 OLDSMOBILE 88 4-Door. Hydramatic, radio, heater. Tutone blue.

Ask About Our Written Warranty

DU TEAU CHEVROLET 2-5571 1824 O 17 & P 24c

Classified Display

TIRED of SHOPPING Check These Low-Priced BARGAINS AT Bob Ring's No Money Down* a Month

'54 Chevrolet 4-Door. $45.83
'51 Jeep Wagon. $34.67
'51 Chevrolet 4-Door. $28.96
'51 Ford V8 Tudor. $26.05
'52 Packard 4-Door. $26.05
'51 Ford Club Coupe. $23.06
'51 Studebaker V8. $13.43

1957 FORD Fairlane 500 Convertible. Radio, heater, Fordomatic. $195 Down

Trade your old car—paid for or not.

See Lincoln's and Lancaster County's Largest Licensed New and Used Car Dealer.

Bob Ring

*On Bob Ring's CF PAYD Plan

21st & R 5-3237 8 & Cornhusker 2-2065 19c

Cars For Sale 26

Clean '53 Nash Rambler, hardtop, R&H, overdrive, 50-7902. 19

FOR THE BEST BUY and Best Treatment SEE THE OLD, RELIABLE The BOSS, himself— RIP VAN WINKLE 1709 "O" "On "O" St. over 35 years" 21c

Leaving country, must sell '53 Chrysler Windsor 4-door, excellent condition. 4-3759. -19

Lincoln's Ford Center O'SHEA-ROGERS 21c 14th & M Open Evenings 2-2858

CLEARANCE MATERIAL

'50 Ford $13.50 mo.
'49 Mercury $10.25 mo.
'49 Chevrolet $19.95 mo.

NEWT COPPLE MOTORS 500 No 48th on the Miracle Mile 6-1946 20c

GOOD selection of clean, used cars, 1946 to 1954 models, reasonable. 30c LARSON AUTO SERVICE 6440 Havelock 6-2000

Micro-Midget Ruca Salsbury engine—full race. Inquire W. A. Carson, Herrington, Kansas, or call 946. 20

TRANSPORTATION BARGAINS

'52 Studebaker Champion 4-Door. Radio, heater, overdrive $295
'51 Nash 4-Door Radio, heater, Overdrive $195
'51 Hudson 4-Door. Radio, heater, overdrive $95
'51 Dodge 4-Door. Radio and heater $265
'50 Buick Convertible. Radio and heater $165
'50 Ford Tudor. Radio, heater $175
'50 Oldsmobile 88 4-Door. Radio, heater $195
'49 Pontiac 4-Door, Radio, heater $195
'49 Ford TDor. Radio, heater $150
'49 Buick 4-Door, Radio, heater $145
'48 Cadillac 62 4-Door. Sharp $395
'46 Chevrolets—2-Door or 4-Door $60
'41 Chevrolet 2-Door $60

MISLE CHEVROLET 50th & O 18c

Dawley Motor Company Chrysler-Plymouth 23c 1608 O 5-3553 1730 O 2-8087

Model A Ford, hydraulic brakes, 16" wheels, ready for V8 engine. Also T-roadster body. 6-6581. 20

ONLY at YAX PONTIAC-CADILLAC can you buy a NATIONAL BONDED USED CAR Guaranteed for 1 FULL YEAR.

Yax Pontiac-Cadillac 19c 12th & Que Open Eves 2-8153

PRIVATE DEALER needs house trailers, all kinds and sizes. Call 2-6055, Arrow Motors. 17c

Privately owned '55 Ford Customline Fordor, R&H, overdrive, Call 208-441 Raymond. 21

STATION WAGON 1956 Morris-Isis, 25-30 miles per gal. $1600. See after 5pm 2735 Garfield. 3-7585. 21

Want—'41-'48 Plymouth coupe or club coupe. Stevens at Hompes Tire Co. 17 & N. 1

WE PAY TOP PRICES SELL YOUR CAR TO 23 NEBRASKA MOTOR CO 214 N 14

'56 Ford convertible, $1900. A. R. Taylor, General Delivery. Call 2-1810. 24

'54 Ford Tudor, Custom, R&H, Fordomatic, tutone. Consider trade. 7-1891. 27

'54 Rambler, exceptionally good, R&H, overdrive. Reasonable. 422 Eastborough Lane. 6-0405. 20

'53 Mercury hardtop. Call 6-4868 after 5pm. 20

'52 Lincoln, R&H, automatic drive. 6-9656. 26

'52 98 Olds Holiday. Many extras. Excellent condition. New tires. 5101 Linden. After 5pm. 19

'52 MG TD sports car, excellent condition. 3-8263. 3-4848. 22

1951 4 door Kaiser, R&H, $225. Phone 3-4465. 22

1951 Pontiac Hydramatic at a real price. 20c G. V. KELLER Corner 19 & N

Bicycles, Motorcycles 27

Bicycle, girl's Rollfast. Good condition. 4-3152. 27

Bike—Girl's English, almost new. $30. 3-9790. 26

Bikes, trikes, new-used. Buy, sell, repair. Fraziers' 2526 P. 5-7530. 23

Save on transportation—NSU-Motorbike, 2 speed, 2hp, 2 stroke. $199. NSU-Superfox motorcycle, 4-speed, OHC, 4 cycle, solo seat, $446. NSU-Prima motor scooter, 12 volt, self starter, shaft drive, $475. Terms. Goodwin Motorcycle, 2020 Adams St. 15

Classified Display

DRIVE IN and Make Us An Offer!

School Cars Second Cars

'51 Oldsmobile 98 Sedan. $645
'50 Oldsmobile 88 Sedan. $445
'50 Oldsmobile 98 Sedan. $395
'51 Chevrolet 2-Door. $575
'48 Chevrolet 2-Door. $145
'47 Buick 2-Door. $245
'51 Ford Tudor. $545
'49 Dodge Sedan. $295
'49 Dodge Coupe. $145
'53 Dodge 2-Door. $695
'52 Dodge Sedan. $595
'50 DeSoto Sedan. $395
'47 DeSoto Coupe. $ 95
'50 Pontiac Convertible. $445
'51 Studebaker Sedan. $295
'48 Chrysler Sedan. $195
'47 Chrysler Sedan. $165

Most of these cars have radio and heater . . . some have automatic drive.

TERMS—TRADE

Randolph Olds Drive-In Lot 21st & N Open Eves. 2-4451 19c

Bicycles, Motorcycles 27

Air conditioner, 1½ ton. Week ends. 5-5091. Before 3pm weekdays. 26

Cushman Eagle '57, all extras, new spare parts, reasonable. 6-0809. 27

Girl's bicycle, like new, full size. 617 So 28. 5-4716. 27

Two girl's bicycles, 24", 26". (2) 6:50 tires. 635 No 25. -20

Motor Scooters 27-A

Cushman, late '55 Eagle. Accessories. 3315 Touzalin. 6-0504. 26

Sporting Equipment 27B

About time to buy, sell, trade at the Gunrack. Expert gunsmithing. 712 No 27. 7-2426. 28

Boat, oars and trailer. Reasonable. 539 No 27. 20

ALL .44 & .357 Magnums Colts, S&W, Luger. Single Action Colts. Rifles, Shotguns. BUY — SELL — TRADE. PHILLIPS 66, 11 & B, 2-2633, 5-2354. -19c

August Sale on camping equipment. Tents - Cots - Sleeping Bags - Stoves & Camping Supplies. 29c LINCOLN ARMY STORE 11th & N 7-1712

For a limited number of trades will allow new purchase price for any 35 or 40 hp motor on THE FAMOUS 60HP MECURY. 22 GIBSON SERVICE 322 So. 9th 2-6021

Guns, reloading, trade, Gun Shop, 3245 So 10. 22

Live bait worms. 3 doz. 50c. Crawdads. Also bicycle for sale. 2225 N St. Dial 2-2062. 19

Scott Atwater—'56 model, 2 boats & trailer. Reasonable. 5-4528. 20

PAUL LEEDOM OUTBOARD MOTOR SERVICE All 2 cycle lawn mower service -21 6-2415 2141 NO COTNER 6-2203

Tear drop sporting trailer, sleeps 2, bottle gas stove, Refrigerator, ideal for vacations or fishing. 3339 Curtis Drive. 23

11' runabout '54 Mercury, 10 hp, trailer. $175. Crete. 3490. 26

12' mahogany boat, all equipped, 25 hp Johnson, electric starter, 5-2078. 19

12' Thompson boat with 33 Evinrude motor and trailer, $450. 3143 So. 35. 19

12' Plywood boat, 10 hp motor; trailer. Best offer. 206-358. -22

'57-14' Yellow Jacket boat, complete with steering wheel, windshield, upholstered seats

'57 Mercury 40hp electric starter motor, Master Craft trailer. Sold as unit or separate 20c GIBSON SERVICE 322 So 9th 2-6021

Miscellaneous For Sale 28

"All alert buyers order" "A-1 CRUSHED ROCK, SAND Gravel, black dirt. Tractor work "THE HONEST WAY" -15c VIRGIL L. MURPHEY 2-1424

Antique brass bird cage and stand. Smith Corona Skywriter 92B Hamilton railroad watch. 5-7048. -27

Attention, sewing machines repaired, electrified. Any make, model, prompt service. Reliable Sewing Store, 230 No 10. 2-1108. 23c

Conversion gas burner, $25. 1651 Woodsview. 19

Big, competitive discount on every order of CRUSHED ROCK and GRAVEL. Call Russ. 4-3318. 13

Crawford lumber wrecking, 1208 D, windows, bath sets, lumber, bricks, stone, concrete blocks, gas furnace, complete. 5-3338. 20

For sale—Zoysia grass plugs, 5c. 1004 No. Cotner. 6-2180. 26

Frozen Food Case—Sliding door top, 6', Good running condition. $200. Klein's Bakery, 815 So. 11. 22

Gas conversion burner, kitchen sink, garage doors, children's merry-go-round. 3298 Center. 6-7080. -19

MW air conditioner, ¾ ton. $130. 6-5127. -19

Play swing & slide set, Swing extra large, $20. 3-4465. 27

Portable electric saw, bench saw, hack saw, drill press. Ithaca shotgun. Misc. 3-1801. 19

SALES & SERVICE On Clinton & other makes of engines. Liberal trade ins on used engines. Come out and see us. United Sales & Service 327 No 27 2-3650 23c

Service station commercial grease gun, floor jack. Jeep '48. Buick Roadmaster convertible. Diamond T dump truck '51. 5-7661. 19

SUMMER COMFORT Get your LINCO awnings NOW — Be comfortable during this hot weather. All Aluminum Window Co. 1101 No. 30. 6-5329. 2

S.V.E. slide projection for 2x2 slides or strip film. Eastman 16 MM movie camera, F-1, 9 lens. 3339 Curtis Drive. 23

TARPS for all purposes. 25 sizes in stock. LINCOLN TENT & AWNING 2-1977 1616 "O" 2-3514 22c

Trailer in shape of Root Beer barrel, containing new carbonator & coil, 30 gal barrel, refinished. Ideal concession for fair. 130 West 4th, Wahoo, Neb., or call 448. 20

Twin baby butler, makes into 2 car seats, table, chairs or youth chairs. 5-3621. 25

Two pints of BERLOU sprayed on your 9 x 12 rug protects it from moth damage for 5 years or BERLOU pays the damage. Average cost only 50c a year. At HARDY'S. 20c

Classified Display

Big Price Reductions For August Clearance

1956 Dodge V8 Hardtop. Chrome wire wheels was $2195. Reduced to $1995.

1955 Chevrolet Del Ray Club — Immaculate — was $1495. Reduced to $1395.

1955 Buick Special Hardtop — Still looks new — Red & white — Radio and heater. Dynaflow. Premium tires — Was $1995 — Reduced to $1845.

1955 Dodge Custom Royal Sedan. Low miles — One owner. Was $1895. Reduced to $1695.

1956 Chevrolet Station Wagon. 210 4-Door, 6 Passenger. Was $1895. Reduced to $1795.

1957 Plymouth 4-Door Hardtop Belvidere V8, push buttons. Few miles. Bargain priced at $2695.

1953 Buicks. Choice of 2 slick one owner cars. Were $1095 — Reduced to $995.

1953 Pontiac 8 2-Door Chieftain Deluxe. Hydramatic. Bargain priced at $995.

1957 Fords — Choice of Fairlane Sedan — or Station Wagon. Few miles. Big discount.

1952 Ford 8 Sedan $695
1952 Hudson — Hydramatic $695
1952 Chevrolet Hardtop $695
1951 Chevrolet Hardtop $595
1951 Olds 98 Sedan. Slick $595
1951 Ford 8 Hardtop $495
1951 Ford 6, Tudor $295
1951 Nash Statesman $295
1950 Pontiac. Hydramatic $245
1950 Buick Sedan $195
1949 Packard. Slick $295
1949 Ford Club Coupe $245

Come in and look. Terms tailored to your needs — tell us what you want.

Doan-Rose AUTO SALES 21st & P 2-6457 12c

Miscellaneous For Sale 28

Viny-Bond
VINYL LATEX
FLAT WALL PAINT
All the things you've always wanted in paint for interior decorating.
$5.85 GAL.
UNITED SUPPLY
29 & A 3-2373
Community Savings Stamps
OPEN MON., THUR., FRI. TILL 8:30PM. -20c

Water Fall oak desk & chair. Singer portable. 5-7112. 19

1 TON AIR CONDITIONER
RCA Whirlpool with thermostat, now only $199.88 at 8c
CHRISTENSEN'S
11th & M 2-5365

12x15 painters drop—$5.00. 20 ft. extension ladder — $10.00. Good shape. 4-0175. 22

Everything For Rent 28-A

If you need it, we have it. Entertaining, cleaning house, weekend guests, moving, yard or tree work. Tractors, tillers, trailers, scaffolds 7am. 6pm daily. 23c
UNITED RENT-ALLS
710 No. 48. Sun. 8-12 6-9001

TYPEWRITERS FOR RENT
ROYAL, Underwood, Smith, Rem.
NEBRASKA TYPEWRITER CO.
125 No. 11 2-4284 23c

Dogs, Rabbits, Pets 29

Adorable Boston toy terrier puppies, baeutifully marked. 5-9287. 24

Air cooled boarding kennels for dogs. Receive loving attention. Best of care. Experienced personnel. 4-4796. 28

AKC Champion sired male collie pup. $50. 3127 Alden, 4-2757. 24

AKC registered black & tan Dachshund puppies, superior breeding. 3-6314. 27

AKC registered Dachshund puppies. Reasonable. Dick Richards, 7135 Aylesworth, 6-3157. 19

AKC Registered German Shepherd puppies. Also female. 6-5742. 26

AKC Boxer puppies 3 months old. $25. 449 No 56. 5-2238. -22

American cat fanciers. Siamese kittens. Ross, R 1. 3-2930. 25

Bickford's PET PARADISE 1611 O Pekingese, Spitz, terriers, also $3-$5 puppies; young cockateels, $20. Parking in rear. Open 'til 6; Suns 2-4. 2-2044. 23c

Boxer pups. AKC registered. Excellent pedigree. Reasonable. Terms. 5721 St. Paul. 26

Persian kittens, beautiful, from champion bloodlines. Wonderful pets & companions. Blue, blue-cream, red, cream, tortie, smoke. Kel Cattery, 6044 Colby. 6-0215. -27

Pigeons, White Kings. Mated pairs & singles. Show stock. 3-9790. 19

Pomeranian puppy, blond, female. 6-3918. 19

Purebred white Spitz, female from prize-winners on both sides. Call after 5. 2430 So 38. 27

Rat terrier pups for sale. Axel H. Pearson, Ceresco, phone 3165. 20

Registered Chinese puppies. 5-4281 18

Registered male & female springer spaniels, trained, reasonable. 6716 Francis. 6-5415. Suns, weekdays after 3:30pm. -19

Registered Weimaraner. 5 year old stud. Taken in $150 in stud fees in last 6 months. Excellent hunting dog on land or water, excellent retriever, will hunt anything. 4-5004 eves. 3-8565 days. 19

Springer Spaniel puppies — Block North Royal Grove, West Lincoln. 19

Tropical fish & supplies. Special Neon—60c. 5419 Greenwood. 6-5408. 20

Nurseries—Plants, Flowers 31

Fresh cut gladioli. After 5:30pm Sat, Sun all day. 4-2091. 20

Livestk., Farm Mach., Seeds 33

A BETTER FEED for "less money"—Bring in your grain or buy your grain from us—we will grind, roll or crimp it & thoroughly mix it with LARRO Concentrates for a low cost top quality feed. REDDISH BROTHERS, 601 WEST VAN DORN. 3-8562. 21c

A. C. CORN harvester, good condition
Get your Milo guards now. 21c
800 J WEILAGE IMPL. 2-3018
Your AC Dealer Since 1940

A.C. 2 row cornpicker
Case 2 row picker
New Ford Pickers
Lancaster Farm Service
Your Ford Dealer in Lincoln
2-3060 19c

Attention Ditch Diggers
Used Shawnee Rear Mounted Power Digger Mounted on a Ford Tractor equipped with an overdrive Transmission. 6' Front mounted Hydraulic Bulldozer. 30
Paul Henderson Tractor & Equipment Co., Inc.
614 Bell St.
Beatrice, Neb., Phone CA 3-3508

ATTENTION POULTRYMEN
Through our contacts with GENERAL MILLS we are able to now offer a sound poultry program that will net you poultry profits. For details call
REDDISH BROS 19c
601 WEST VAN DORN, 3-8562

"Attention"—so we can pay you up to 36c for your eggs—we will rent you a new 6 case egg cooler." See us. "Farmers-Own Eggs." 339 No 9. -24

Balboa rye seed, baled prairie hay. 6-0907. -20

Balboa Rye. $1.35. Call 4-7959. 19c

BEAT THE SHORTAGE IN PRICE INCREASE
on OLIVER MOUNTED & pull type cornpickers by placing your orders this month. This is the picker that won the National cornpicking contest in 1956. 23c
SPILKER FARM EQUIP.
2940 Cornhusker 6-5361
Your new Ferguson dealer in Lincoln

Border Collie puppies, natural heeler for cattle & sheep. Female $15, males $25. 208-145. 20

Brome seed 90% germination 10c lb. Tom O'Donnell, Davey. 207-651. 19

EGG FEEDS—$65 TON
New low prices on Hill Concentrate mixed all mash egg feeds. Also Dairy, Hog & growing bird feeds. 12c
HILL HATCHERY 10 & S

FARM IMPLEMENT TIRES & tubes, all sizes $1 & up. S & S TIRE SERVICE, 27 & Cornhusker. 4c

Ferguson tractor & plow. Very good. 5 hp. Cushman industrial engine with governor. Like new. 4-4035. 19

FOR LAND'S SAKE LIME
Agriculture lime, delivered & spread; crushed rock, sand & gravel 1c
VAN DERSLICE LIME
Lincoln 4-8252 Fremont PA-10966
Home Lumber Co. at Weston.

Goats for sale. Call 208-165. -20

Hampshire male hog, $55. Garret Helmink, Hickman. No Sunday calls. 19

Horse—Shoeing, horses & ponies. Tom Schrepf. 6-0915. 25

Hire (will) mowing, plowing, spraying. Wheat ground for rent. 2-6426. 26

Jensen well pump, 350 gal storage or pressure tank, well pipe. 6-8847. 19

Kentucky blue grass seed, 94.82 pure 81% germination. $1 lb. 4-1631. 26

Like new; Ford tractor, plow, lister & loader, 1218 No 26, 7-1431. 24

Nebraska Certified Ponca wheat; also Yorkshire boars. Barton Cooper, Milford. 13

Prairie hay—15 ton square bales. 206-487 Benton, 4-0163. 26

Pump-jack, $40, 2 miles southeast Vet's Hospital. Matt Loibl. 19

Purebred Suffolk ram, son of imported ram. 2 mi. south, 4 east of Walton. Robert Nobavec. 20

Ranger Alfalfa seed, western grown, state tested. Phone 5-1821. 20

Rye & Vetch seed, grass legume mixture. Barton Cooper, Milford. 13

Ready To Lay Pullets
Hy-Line Pullets, 22-24 weeks old, available now. Limited quantity only. Also 5, 6, & 8 week old pullets. Take advantage of better egg prices now. 7c
HILL HATCHERY 10 & S

Rent fall pasture; cattle, alfalfa, prairie hay for sale. 206-332. 28

Rye grain, $1 per bushel Fred Behring, Malcolm 209-516. -11

State tested Balboa Rye and Alfalfa seed Int 11½' disc and angling control for Int. disc. Paul Schreiner, Bennet, Neb. 25

Stylish 800 # 6 year old half Arabian Sorrel gelding. Gentle for children. Alfred Jones, Wymore, Neb Phone 3413. 20

TD14 International Crawler Double Drum Unit, angle dozer, new sleeves, pistons & crankshaft. Good condition throughout. Sacrifice. $3250. O. M. Drake, Elmwood, Neb. Phone 4-2241. Machine working 2 miles east, 3½ south Syracuse, Neb. 19

Universal 4 can, side opening milk cooler. 2½ south of Turnpike 77. 26

We Custom Slaughter
Beef—Hogs—Poultry, Etc.
THERIEN'S FOOD LOCKERS
2049 No. 14 2-6157 21

We Custom Slaughter
COMMERCIAL CENTER 22c
41st & Cornhusker 6-2777

Livestk., Farm Mach., Seeds 33

WANT TO BUY
SINGLE ROW CORN PICKERS
SWANSON IMPL. CO.
CERESCO JD DEALER 2511 29c

Wheat and oat straw, in barn. Don Beckman, Seward, Neb. 19

Would like to buy one or two Hampshire Yorkshire or crossbred sows or gilts for immediate farrow. 4-8193. 26

10 registered Hereford cows. Reasonably priced. Waverly 709-3191. 19

WHEN IN NEED OF NEW JOHN DEERE MACHINERY OR ALL MAKES OF USED MACHINERY SEE "RUSS SWANSON" AT CERESCO, PHONE 2511, OR CALL OMER HATFIELD AT LINCOLN, 6-3237. 8
SWANSON IMPLEMENT CO.
J. D. DEALER
CERESCO PHONE 2511

25 Hampshire pigs $16 each. M. P. Gottula, Adams. 2-2457. 2-2851. 19

40' black and white stallion, 4 years old, extra nice. Don Beckman, Seward, Neb. 19

'55 Case 210 forage harvester with row crop head, extra set knives, and one silage trailer box as unit. 3 miles west, 1½ miles south of Crete Neb. Louis Fink, Jr. 25

'54 New Holland Baler, $600. JD #7 corn sheller with power unit, $650. Anton Tesar, Tobias, Neb. Phone 46. 20

60 wealing pigs, Hampshires. 709-2524. 27

Good Things To Eat 35

A TREAT
SPAGHETTI "TO GO"
FOR 4. $1.35
"Pizza baked to suit your taste"
Your favorite Italian Foods 13
VALENTINO'S
4 to 12 midnight—closed Mondays
35 & HOLDREGE 8-1472

AT GREENWICH
"OPEN 'TIL MIDNIGHT"
Serving Pizza, chicken, Ribs & your favorite beverages. 1
EAT WITH US TODAY 1917 O

BEEF HALVES 36c
HINDS 44c
FRESH WHOLE
BEEF LIVERS, $2 EACH
Includes cutting, wrapping & freezing. No money down, 6 mos to pay. Your excess meat stored for 1 mo. Meat sold on money back guarantee.
BRUHN'S FREEZER MEATS
6-9264. 16c
26 & Cornhusker Hiway
Open Daily 9-8

Commercial broilers, 3½-4 lb. Alive, $1. 1146 West P. 19

BEEF—PORK
Quarters or halves. Processed and delivered to your freezer. Last call for CHERRIES and STRAWBERRIES at low open prices. 23c
HUTSON'S
2-3067 1172 Belmont 2-7425

(Dressed) baking hens. Eggs. Delivered, fresh milk, whipping cream. 6-8840. 11

Fresh green beans, $3.75 bu basket. Sweet corn, bu busket (or 5 doz), $2.25. Pickling cucumbers, $4 bu & up. Red potatoes, home grown, 10 lbs 29c, 100 lb bag, $2.89. Watermelons, 3c lb. Please call us for information on all your canning needs.
PIONEER MKT. 3-2037
3235 So 10 -4

Fryers — South, Lincoln Memorial Park, east side highway 77. 5-1693. 19

Fryers, 3½ lbs. $1 alive 1 block east of 14 & Adams. 2-4850. 28

Home grown sweet corn, canning beets, beans, tomatoes, potatoes, Bermuda onions, cabbage. 3710 So 56. 4-5639. -19

LOCKERS AVAILABLE
Annual basis or short term rental. Beef for sale, halves or quarters. 24
Hall-Kennedy Lockers
4025 So 48 4-4279

PICKLES
All sizes. Homegrown cantaloupes, sweet corn, tomatoes. Place your order now. 8c
Call 6-2190 Open 9am-10pm
We Give S&H Green Stamps
BOB'S MKT. 27 & ADAMS

Sweet corn—3-7328. 26

Sweet or whipping cream, bring container. 5-1794. -29

Sweet corn, 35c doz. 6-8794. -22

Sweet corn by doz. or bu. and tomatoes. 6000 Calvert. 4-3838. 26

Sweet corn, tomatoes, egg plant. 645 West B. -26

Tomatoes 15c lb., 8 lbs. $1; fresh eggs, 45c doz. 3-1425. 28

WEALTHY APPLES 19
BANNING ORCHARD, UNION, NEB.

Clothing & Furs 36

Almost new, good gray winter coat, size 12. $10. 3-9513. 26

Boy's size 16 winter campus coat, cost $24.50, like new, sell for $7.50. Boy's size 18 black sport coat, like new, $5. Girl's size 10 brown winter coat, $3.50. 2-5620. 25

Pianos, Musical Instruments 37

Across From Post Office
Spinet Pianos
used
$595 Wurlitzer 88 note only $398
$595 Gulbransen mahogany sold in February, traded in on 40" model Now only $477.50
73 note Gulbransen rental return at big discount
Apartment size Monarch (Baldwin make) only $398
Rentals as low as $5.00 a month 19c
GOURLAY BROS. PIANO CO.
128 No. 10th 2-1636

All 1957 Hi-Fi phonographs and TV's reduced. Save up to $100. Heidenreich TV Sales & Service, 3815 South Street. 28

Alto saxophone, good playing condition. Call 4-6839. 19

August Piano Festival
Genuine Bargains!
New $749 88 note—NOW $449.
and
Rental returns, and demonstrators, at TREMENDOUS DISCOUNTS! No payments 'till October! 20c
McCABE
Piano & Organ Co.
13th & P 2-2724

Baby Grand piano. $250, very good condition. 2-8236. 23

Bundy clarinet, B flat, excellent condition. 4-3152. 27

Excellent upright piano. New keyboard. Tuned & delivered, $89. 3-6574. 25

Conn director B flat clarinet. Excellent condition. 3-6314. -21

Cornet, Bundy, valves, slides excellent condition. 5600 Walker. 6-5769. -27

Emerson piano tuning, guaranteed. $5. Repairing. 35 years experience. 5-1074. -26

Good school trumpet with case; new Regency guitar. 5-1076. 20

Mahogany Wurlitzer spinet piano, bench. Like new. $350. 6-9073. Evenings. -20

Martin alto saxophone, very good condition, with case 7-1665. 3118 T. -27

NEW PLAYER PIANO
Now YOU can play too—plenty of new rolls available. Your present instruments taken in exchange & you may have the balance on payments. Come in & see this. 19c
NEW HARDMAN DUO PIANO REAL SOON
SCHMOLLER & MUELLER
1212 'O' 2-2729

Organ (antique finish), Lakeside pump. Excellent condition. 3-1779. 22

Piano—Shaw upright. Good condition. 3-0458. 2240 So. 14. 26

RENT A PIANO
There is no need to gamble about your child's musical future. Rent can be applied on the purchase price. Come in and talk over our rent-purchase plan. 19c
WALT'S 1140 "O"

Upright piano, very good condition. Will sacrifice. $25. 3-5065. -19

Upright piano, good condition. Floor length strings. 7-2131. 27

Want—Good used baritone horn. 4-4241 -19

Radios, Television—Service 38

Call 2-5551 nites or Sunday 30
T.V. SERVICE

CALL 2-5700, 7-2343. BRINGS PROMPT TV Service, 2219 C. 11

GE portable TV, 14", 3 months old. $90. 7-2495. 27

Guaranteed television service. 6pm through 10pm daily. 8am-6pm weekends. Ernie's Television Service. 8-1580. 14

Lincoln's best buys—New or used TV's, 100% guarantee. Terms. Havelock TV, 5535 Fremont, 6-2489. 13

New "21" Hallicrafters console, mahogany. $119.95 exchange. Havelock TV. 6-2489. 4

Radios, Television—Service 38

New 21" blonde oak mahogany, lowboy HiFi combination. Reg $395. $179.50 exchange. Havelock TV. 6-2489. 20

Philco 21" consolette, good, $65. 3-9023. -19

RCA ADMIRAL PHILCO
At prices you'll want to pay. Service calls $3.00. Guaranteed. Open 8AM to 10PM PH. 709-3251. 22
KEITH'S RADIO & TV SALES & SERVICE APPLIANCES
Waverly, Nebraska

Rolfsmeyer Electronics. TV $3 service. 9-9 week days. 7-2169. 1

TV antenna furnished, installed, repaired or moved. Fischer, 7-3553. 10

Used and repossessed TV antennas for sale. $3.50 up. Big selection.
TELEVISION SERVICE CO
249 No. 48 6-2324 28c

WE NEED USED TV's
We give the biggest trades on 21"-24", Philco, GE. Why not check with us?
LINCOLN TV CENTER
28 & South 3-8521

When your TV busts—"don't cuss"—call us. Burke. 5-6309. 2

21" Admiral TV & wrought iron stand, $90. 4-2487. 20

'56 GE ultra-vision 21" console. 2625 So 10. 3-5996. -26

Home Furnishings 39

AN AUCTION
Tues, August 20, 1:30pm, 7129 Francis St, Lincoln. Excels gas range; MW 6' refrigerator; Crosley 15' deepfreeze; GE 21" television; Maytag washer & tubs; Airway vacuum cleaner; 21" window fan; Free sewing mach; maple dinette set; walnut dining room suite, complete; 2 piece living room suite; walnut desk & chair; Brunswick combination radio & record player; 2 platform rockers; 2-3 piece bedroom suites & mattresses; 2 beds & springs; sofa bed; telephone stand & chair; dressers; stands; lamps; comb storm door; porch swing, chairs & rockers; extension ladder and others; power lawn mower; electric motor; assortment of paint; garden tools; utensils; dishes. Other items. This is a very clean offering of furniture.
Earl E. Cover, Owner
FORKE BROS., & FICKE
THE AUCTIONEERS Ac
321 Sharp Bldg. Ph. 2-1045

Antique dishes; pressure cooker; mixer; toaster; deep fryer; cooking utensils; metal bed; tables; lamps; triple drapes. Holly Motel. 10am-5 pm. 5530 O. 25

Antiques—All kinds, The Smiths, 3235 So 17, south entrance. 3-2593. 4

Apt size electric & gas stoves. -19c
HOAGLAND HARDWARE
2431 No. 48 6-2355

AN AUCTION
2350 O, Tues Aug. 20 7pm.
4 piece walnut bedroom suite complete, matching twin beds complete, chests, dressers, odd beds, nice 2 piece sectional living room, studios, rockers, occasional chairs, 2 sleeper chairs, 9x12, 9x17 rugs, coffee, end & lamp tables, Radio-phono combination, 8 piece dining room suite, 5 piece chrome dinette, washers, refrigerator, electric & gas stoves, sweepers, high chair, cabinet Singer sewing machine, small bike, combination storm door, building materials, lavatories, dishes, utensils, lots of odds & ends 20c
E. L. LIMING
AUCTIONEER
2350 O 2-3151

Apartment stove, washer, stand tubs, baby bed, high chair. 5-4298. 20

Auction Sale
EVERY MONDAY
7 PM AT 2555 RANDOLPH
ALWAYS EXTRA GOOD FURNITURE AND MISC. ITEMS
R. L. LINGLE
AUCTIONEERS A

Automatic gas stove, griddle between burners, excellent condition $65. 3-0571. 27

Bed divan with wrought iron legs, good condition. $40. 530 So. Kingsley Drive. 7-6011 ext 8459. 26

Better Cash Bid
for furniture & misc. 23
2-5822 3-4537

Blonde Lane cedar chest. Dinette, milk glass top. Desk. Blonde chest of Drawers, nice. 3-3183. 26

CARPETS and FURNITURE
No money down. Free parking 23c
MADSEN FURNITURE
2705 No. 48 Open Eves. 6-0000

Colorful Armstrong plastic floor tile, 9x9. 14c at Sherwin Williams. 1442 O. 2-6641. 4c

Coronado refrigerator; Eagle gas heater. 70,000 BTU; water cooler. 2-3415. 26

Daveno, converts into bed. Tan with brown. $15. 7-2076. 27

Deluxe model General Electric range, 2 years. Leaving town. 4-3238. 20

Dining room set, $30, bunk beds, $20. Washer, $15. Record cabinet, $5. Brass fireplace set, $25. Dressers, chests, rugs, lamps, other furniture. 1317 So 11. 27

Early 1800 Mahogany side board. Must see to appreciate. 3-8552. 19

Easy Spindrier with automatic Spinrinse, $25. Tappan electric range, used 6 months, $70. 3-0579. 21

Excellent automatic refrigerator, washer, dryer. 3 piece tweed sectional. 4-1242. 27

Few pieces Lennox china, ½ price. Nydia pattern. 3-4621. 19

Fine gray wool rug, handmade by Carv-Scroll, 10x14, $150. 4-3606. 27

GE range; Youngstown corner cabinet; maple bed; springs; mattress; fruit jars; cowboy boots. 4-7758. -22

GOLD'S EXCHANGE
212 SO. 9
USED FURNITURE AND APPLIANCES
WE GIVE S&H GREEN STAMPS -24c

HIGHEST CASH BID
For your GOOD, used FURNITURE
Central Furniture Exch.
CALL 5-4073 1434 "O" 23c

Hospital bed; double bed; radio; 2 electric irons; dresser. 6-4582. 26

Late model Roper gas range, 30" oven, pot watcher, like new, $125. 2-4788. 27

Maytag conventional, square aluminum tub, $25. 3718 N. 5-5639. 28

Mahogany dinette set, 6 piece, mahogany cedar chest. 4-3272. 22

Mahogany dropleaf table, 4 chairs, 2 pads, $60. 6-9073. Evenings. -20

Maple buffet, good condition, 6-5249. 20

Moving—must sell 14 cu ft home freezer. 6-0460. -20

Necchi sewing machine. Won in contest. Huge discount. Call 3-6574. -23

NO DOWN PAYMENT
UP TO 20 MONTHS TO PAY
Carload brand new DAVENO BEDS. Custom built by "Fred V. Gentsch" world famous manufacturer of fine furniture. Available at ridiculous prices. Special purchase. 22c
TAD'S HOME TRAILERS
10 & Cornhusker 2-8249

Owner leaving—Must sell living room, dinette furniture. Best offer. 1478 So 21. 3-7413 after 6pm. 19

Platform rocker, $20; drop leaf table, $15; dressing table & matching chest, $25. 2134 So. 48. 4-6697 after 6:30 p.m. 25

REBUILD YOUR MATTRESS
Like new as low as $14. Lincoln Mattress Co., 421 So. 7. 5-2828. 20

"Singer" portable sewing machine, 66 model; ATLAS rebuilt. $19.95. 2-1018. 1324 "O." 22c

Singer portable sewing machine, '56 model with all attachments, buy it for 7 payments of $6.10 each. Reliable. 2-1108. 4-6100. 20c

Singer treadle sewing machine; girl's bicycle. 5-3456. 26

TELEVISION ROCKERS
Carload of brand new rockers custom built by "Fred V. Gentsch" world famous manufacturer of fine furniture. Available at ridiculous prices. Special purchase. 22c
TAD'S HOME TRAILERS
10 & Cornhusker 2-8249

Terrific deal—on brand new Necchi console sewing machine. 6-0183. 20

TRADE-INS. Rugs, carpets, furniture for sale at close out prices. Lincoln Rug & Furniture Mart 37 & Calvert. 4-2353. 15c

TRY US — We can Re-upholster your furniture for much less than new would cost. You can see it done. CALHOUN Upholstering & Furniture, 1307 South 11th. 3-6241 -21

Twin Hollywood bed, $35. 7' refrigerator, like new, $100. 30" electric stove, $50. 17" GE table model TV, $40. 1932 No 67. 8-1851. 20

Used Electrolux vacuum cleaner, with attachments, $25. 7-1766. 20

USED REFRIGERATORS
$49.95
90 day warranty. $5 down delivers. -19
B. F. GOODRICH STORE
17 & "O" 3-4497

Walnut finish oak round dining table, walnut buffet. 2-2064. 25

Wrought iron dinette table, limed oak color. Formica top, almost new. 2901 Sumner. -19

6 Hamilton dryers, $40 up; Westinghouse automatic washer; laundry tubs. Al's Half Hour Laundry. 135 So 16. 2-5722. 22

Home Furnishings 39

14" mahogany table model TV, good repair; King trumpet. 6-6133. 24

Building Material 40

All kinds of used building materials for sale. Plumbing fixtures, lumber, pipe, fittings, windows, screens, storms, wood fencing in sections, 25c per running ft. West of West O Sale Barn, or phone eves. 5-7957. 25

Sale of good used lumber, building material, bricks. 3200 No 20. 11

New (not used) dimension lumber, off grade, due to not being straight. Can be purchased at bargain. Many uses. Searle-Chapin Lumber Co. 737 N. -26

Used lumber. Crawford's, 644 West R. 5-3338. 4-1784. 31

We buy houses to wreck. Competent & insured 5-3338. 4-1784 21

2x6's, 2x4's, 2x10's. Eves. 3-7607. -20

Business Office Equipment 42

A. B. Dick Electric Mimeograph. Almost new and in perfect condition. Call 7-3933. 25

Adding machines, typewriters for rent, sales. Blooms, 323 No 13. 2-5258. 4

HEADQUARTERS FOR
Smith-Corona Typewriters
New & Used
—We Service and Rent All Makes—
Victor Adding Machine Sales & Service. 1c
FELTON & WOLF
1228 "P" St. 2-8577

Ice cream cabinet for sale, $200. Klein Bakery. 2-3002. 22

Reasonable — Addressograph metal cabinet, 30 small drawers, good condition. 2-5096 between 9am-4pm. 23

NEW UNDERWOOD PORTABLE
$72.50 PLUS TAX 23c
SIEGEL OFFICE EQUIP CO.
118 No 14th Phone 2-2666

Machinery & Tools 43

Craftsman table saw, ½ h.p. motor. 3-6353. 25

Cutting torch, hose & gauges, 1½ ton CM chain coffin horse. 3-2917. 19

Power Craft circle saw, ¾ hp. reversible type motor. 3-9469 after 6pm. 24

Quality Goodyear Vee belts for furnace fans, stokers, refrigeration, home, shop and industry. Also Vee pulleys. Our 50th anniversary. Ress Machine & Supply. 221 So. 9. 2-3754. 31c

Wanted to Buy 44

A chest of drawers. 5-4298. -20

Always Better Cash Bid
for furniture & misc. 23
2-5822 3-4537

ATTENTION
We pay the most for your furniture. 2-2277. 30c

Attention—Ditch Diggers!
Used Shawnee Rear Mounted Power Digger Mounted on a Ford tractor Equipped with an overdrive Transmission, 6 ft. Front mounted Hydraulic Bulldozer. 30
Paul Henderson Tractor & Equipment Co., Inc.
614 Bell St.
Beatrice, Nebr. Phone CA 3-3508

CASH for used household goods, tools and miscellaneous items. 9c
CALL 6-6480 today!

CASH
FOR YOUR FURNITURE. 2-3151 7c

Electric stove; sectional; TV, all late models. Reasonable. 3-6267. -19

Plain case pianos. Height limit 52 inches. 3-6574. 26

Single bed; chest of drawers; small hand tools. 2-2277. 19c

Used Sioux or Black & Decker automobile buffer &/or grinder; also acetylene welding outfit. 5-8303 after 5:30pm. 24

Instruction 46

MODELS
Short training qualifies you for fascinating profession. Call for information regarding special 5 WEEK SUMMER CHARM COURSE. DAY OR EVE. CLASSES. Career girls, housewives, school girls. Bette Bonn, 2-2311. A

NIGHT SCHOOL
Accounting and Bus Adm Courses, Secretarial courses, Shorthand, Typing, Comptometer and all Bus. subjects. Register now for day classes beginning Sept 3 and evening classes Sept 9. G.I. approved. Call 2-2464 for class schedule. -30c
NBI SCHOOL OF BUSINESS
13th and L St. Lincoln, Nebraska

FINISH HIGH SCHOOL
In spare time, at home. No classes. Diploma, texts furnished. Write American School, Box D., Belgrade, Neb. for free booklet. 23

Roma Johnson School of Dance. Tap, ballet, acrobatic. Pupils from 4 years up. Classes start the first of Sept. Phone 2-5132. 26

YOUNG MEN AND WOMEN
AIRLINES NEED YOU
Men and women for ground and flight positions. Opportunities all over the world. Low-cost basic training need not interfere with your present job. You will be flown to nearest school, transportation paid. Write for full details. Send your name, address, phone No. & hours you work to: AIRLINES, Dept. A-L3, Journal Star Box 898. 19

Help Wanted Women 48
(Salaried Jobs)

AIRLINES NEED
Young women. See our ad. under Classification 46. 19

ATTRACTIVE typist-secretary positions. See our ad in classification 54. -22c
MOLZER

Bruning, Nebraska needs a High School principal, teach English, Social Studies and Biology. Salary open. Apply to Supt. Albert Hietbrink, Bruning, Neb. 23

CAR HOP
Over 16. Night hours. Apply in person. 24
STEVE'S DRIVE IN
1220 West "O"

CLEANING LADY
5-9pm, steady work, group insurance, apply in person. 23
625 STUART BLDG.

COOK
Night hours. Apply in person. 24
STEVE'S DRIVE IN
1220 West "O"

COOKS
& kitchen help
Open in Sept. prefer experience. Apply 8 to 10am, 204 Adm. Bldg. 11 & R. 20
UNIVERSITY of NEBRASKA

Dishwasher. Good hours, pay. No Suns. Apply Famous Cafe, 1621 O. -26

Combination Bookkeeper AND Shorthand Stenographer
Air-conditioned office. Group insurance available. Organization just being formed. Excellent chance to grow with the company. Apply in person only at Morrow Motors, 14 & "M." 21

GARMENT PRESS OPERATOR
Between 5'2" & 5'6", under 135 lbs. Experienced preferred, not necessary, permanent position for satisfactory operator. No layoff after Christmas, production bonus. Must apply in person between 9am-12noon or phone for appointment. 20
Sanitary Towel & Laundry
2019 N

Drug, cosmetic experience. Good salesperson. Salary plus commission. Cheappeer's, 1325 O. -20

EXPERIENCED NURSE AIDE for general duties, call 4-2375.
DR. B. F. BAILEY'S SANITORIUM,
5515 South St. 22

Experienced waitress, apply CBQ Railroad dining room. 25

EXPERIENCED WAITRESS
21 or over., hours 10am to 7pm, no Suns. Apply in person. 22
Senate Cafe 146 So 11

Experienced Waitresses
Day hours. Apply in person. -22
Foster's Cafe 2710 Adams

MODELS
Earn While You Learn, the fascinating profession of modeling. All sizes, all ages. If not professional models, see Ad Cl 46. Bette Bonn 2-2311. A

RECEPTIONIST—BUSINESS MANAGER
for orthodontist's. Must be free of family obligations. Call 2-1737 for appointment. 24

Registered Nurses Wanted: Surgical nurse and night nurse. New 32-bed hospital in East Central Nebraska. Excellent working conditions and salary; 40-hour week. Write Journal-Star Box 906. 24

SECRETARY — Experienced. Smith-Dorsey. 233 So. 10. 19

STENOGRAPHER
Must be able to take shorthand, 25-35 years of age. Air-conditioned office. Call Mr. Connell for appointment. 2-1515. 19

Help Wanted Women 48
(Salaried Jobs)

GENERAL LAUNDRY HELP
PARAMOUNT LAUNDRY & DRY CLEANER 837 SO 27. 24

Top salary paid for medical technician or experienced office nurse for doctor's office Write Journal-Star Box 341. 19

Typist-Receptionist, experienced in shorthand. Steady position, paid vacation, group insurance. Contact Julius Misle in person. Misle Chevrolet Co. 22

WAITRESS
FOR HUDDLE
7AM to 3PM
SEE MANAGER 20
HOTEL CAPITAL

WAITRESS
Opening for experienced waitress—day or eve shift. Uniforms & meals furnished, good gratuities. Apply personnel office, HOTEL CORNHUSKER. 24

WAITRESS evening hours
CONTINENTAL CAFE 1511 "O" 22

Woman for general kitchen work, broken shift, prefer someone to live in. Call 4-2375. Dr. B. F. Bailey Sanatorium, 5515 South St. -24

Help Wanted Domestic 48A

Dependable school girl for light work, no washing, cooking, 3-4308. 27

FULL TIME HELP
Couple with children want woman with pleasing personality, to live in, nice private room. Responsibilities include baby sitting, light cooking & cleaning. Wonderful facilities available such as: air conditioner, automatic dishwasher, etc. Write or Phone Mrs. James Swanson, 940 Piedmont Rd. 4-4376. 22

Housekeeper live in, air-conditioned home. Journal-Star Box 866. 20

Housekeeper; take care of house, will accept children. Journal-Star Box 904. -20

Lady, vicinity 28 & Cable, for short hour light domestic work. 3-4158. 26

Lincoln couple desire maid for general housework. Live in. Home is modern with all conveniences. Own room and bath. No children. Experience is desirable and an interview in person will be required. Traphagen, 2705 South 24th Street. Phone 3-4275. 23

Middle-aged housekeeper, cook. Bungalow. Elderly couple. Live in. 3-3584. 26

Middle-aged lady as housekeeper-companion to elderly lady now living in own residence southeast Lincoln. Position includes full board & room with modern salary. Journal-Star Box 864. 24

Help Wanted—Women 49
(Commission Jobs, Sales, Etc.)

"AVON CALLING"
Housewives & mothers—Work 10am to 3:30pm. 5 day week. Earn as much as $2 per hour as the AVON REPRESENTATIVE in your neighborhood. Call MRS. HANN. 2-1275 for appointment. -20

DO YOU USE AVON COSMETICS?
Well liked by women everywhere. There are exclusive territories open for you to be an Avon Representative in FIRTH, PRINCETON, HALLAM & MALCOLM. Write MRS. HANN, 1135 So 15, or ph. 2-1275. -19

EXPERIENCED WAITRESSES
Apply in person after 3pm.
ITALIAN VILLAGE
5730 "O" 19

EXPERIENCED WAITRESS
No Suns. or holidays, hours 10am to 7pm. Apply in person. 20
STARR CAFE 2023 O

Real Estate saleswoman to be associated with reputable growing firm. All replies will be confidential, Journal-Star Box 902. 24c

Help Wanted Farm 49A

Experienced man to operate Dairy farm milking 30 Guernseys. Bulk tank. $200 per month plus bonus & modern home. Phone Ed Eden at Lindsay or Bill Kite in Lincoln. 25

Wanted—Man with truck to operate country pickup route. 4-7577. 20

Wanted—Married man, experienced on stock farm. Separate house, 5 rooms & bath. Free transportation to school. Walker Bros. Waverly, Neb. 20

Help Wanted Male 50
(Salaried Jobs)

AUTOMOBILE PAINTER
Good working conditions: top wages. Vacation with pay, and many other benefits. 19c
See Julius Misle at
MISLE CHEVROLET
50th & O

AIRLINES NEED
Young men. See our ad. under Classification 46. 19

BODY MAN
Have opening for 1 man in busy shop. Here's your chance for real money under ideal working conditions. See Jake Busch in person. 20
DE BROWN AUTO SALES
17 & N.

Basketball coach to assist in other sports and teach American government, with or without training preparation. Salary open. N.C.A. school within 100 miles of Omaha, Lincoln or Sioux City. Call or write Supt. H. J. Hagenmon, ph 3861 Wisner, Neb. 19

CUSTODIAN
Permanent work requiring men in good physical condition, age 40 to 55. Apply Rm 205, Adm Bldg. 11 & R. 20
UNIVERSITY of NEBRASKA

DINNER COOK
Morning hours, excellent pay for sober, reliable man, 6 day week. Write giving work references, age & telephone number Journal-Star Box 816. -20

Draftsman, experienced, preferably in cartographic, highway or structure work. Write giving experience, age, personal history and salary expected. Journal-Star Box 858. 19

DRIVER
Must be resident of the city for the past 6 months, age 21 to 55, night work. Apply in person, 206 No 7. -24
YELLOW CAB CO.

EXPERIENCED BARTENDER
Need in local tavern. State age, experience, reference and salary expected in letter. Journal-Star Box 838. 19

EXPERIENCED ROOFERS
or roofer's helper needed, good pay, steady job, apply in person, no phone calls. 23
Becker Roofing Co.
1009 No 23

ENGINEERS-DRAFTSMAN — Technicians. See us now. See our ad Classification. 54 19c
MOLZER

EXPERIENCED OFF SET PRESSMAN
17x22 Webendorfer press. Write Journal-Star Box 894. 24

Full time inside work (4:30pm-12:30am). Hamburger King Drive Inn. 5001 O. 4-2054. -26

FULLER BRUSH ROUTE
Age 23-44. $84.60 week. 6-0981 7-9pm. 30c

Good man—Age 25-55, for full time station attendant. Write giving age, reference & telephone number. Journal-Star Box 882. 22

LAUNDRY MAN
We have a steady job for a man to learn to operate the Extractors in the Hotel laundry, good beginning pay & chance to advance. Apply personnel office, HOTEL CORNHUSKER. 26

MAN FOR AUTOMOTIVE
Machine shop, experience necessary. No phone calls. Apply to Charles Byrne. 19
Sidles Co. 1621 M

Man to manage fruit & vegetable department in grocery store. No experience necessary. Journal-Star Box 884. 26

MEAT CUTTER
Experienced. Must be neat & clean. Permanent position for right man. Journal-Star Box 883. 22

Mechanically inclined, prefer under 30, some ladder work. $1.50 per hour beginning, furnish references. Journal-Star Box 865. -24

MACHINIST WANTED
Lathe or milling machine specialist; also all around machinist. Must be experienced, able to read blueprints an deapable of working to close tolerances. Permanent, steady work, overtime, good wages. 24
GORDON & MORGAN MACHINE CO.
3725 Touzalin

Help Wanted Male 50
(Salaried Jobs)

Good mechanic, must have own tools. Kaar Service. 1821 N. -22

Need experienced machinist and mechanic, living facilities available. CALUMET MACHINE & SUPPLY Hiway 6 Ashland Neb. 19

Needed Immediately
Experienced mechanic. Must be top man. Excellent pay—vacation—pleasant working conditions. Apply to service maanger at 20c
BOB RING'S
8 & Cornhusker Highway

NEEDED IMMEDIATELY
Experienced furniture department manager. This is a permanent position with numerous employee benefits Salary & commission, 40 hour 5 day work week, hospitalization, employee discount, paid vacation. Age 25-40. Apply in person to store manager.
MONTGOMERY WARD
128 No. 10th 19c

Man to work in shop & drive truck. Forburger Stone Co. 1024 Avery. 27

OPERATING ENGINEER
Experienced man in operating air-conditioning & heating equipment for 4-midnight shift, good general mechanical knowledge also desired. Apply Personell Office, HOTEL CORNHUSKER. 21

Painting, repairing water towers. Out of town work 1301 Virginia. 24

PLUMBER WANTED
—Write and give qualifications.
Premer Plumbing & Heating
Auburn, Nebraska 27

Service station attendant — Experienced. Mechanically inclined. References required. 6 day week. Journal-Star Box 885. 27

Shop superintendent to take charge of steel warehouse and fabricating shop. Good pay, vacation, insurance benefits, bonus plan. Apply L & S Steel Supply Company, Columbus, Nebraska. 26

STOCK MAN
Age 21-35, steady, full time, no Suns. Apply in person. 23
CAPITAL SELF-SERVICE DRUG
1211 O 23

Student, work. Room, board, cash Handy, adaptable, enterprising, dependable. 6-2061. -12

Service station attendant — Experienced. References required. Apply in person. Pat Hines Service, 2700 South. 27

TV Technician — Experienced. Good working conditions. Steady employment to the right man. Call Mr. Wiest, 6-2301. 26

The Alaska Railroad has immediate need for one experienced Male Secretary, also Railroad Blacksmith, Freight Carmen, Diesel Locomotive Electricians, promoted Section Foremen and one Heavy Equipment Mechanic. All applicants must be qualified and competent with Class I Railroad. Free transportation on signing contract. For details write The Alaska Railroad, 226 Federal Office Building, Seattle 4, Washington. 19

TWO MEN
For clean up & re-conditioning in used car dept., 5½ day week, hospitalization & insurance benefits if desired. See John Dietrich. 21c
Du Teau Chevrolet Co.
1824 O

WELDERS
Excellent opportunity for experienced production Arc Welders
INTERVIEWS DAILY 7:30 TO 4 PM MON. THRU FRI.
CUSHMAN MOTOR WORKS, INC.
901 No. 21 21

YOUNG MEN
23-35
Permanent position with wonderful future in personal loan business. Interesting diversified work. Must be ambitious, hard working, & business-type person with ability to meet public. Must have 2 years college or equivalent. Car necessary as work is part inside & part outside. Top starting salary plus liberal car allowance. For confidential interview ask for Mr. Ranne. 24
POSTAL FINANCE
937 O STREET 24

Help Wanted—Men 51
(Commission Jobs, Sales Etc.)

EXPERIENCED USED CAR SALESMAN
APPLY IN PERSON
MOWBRAY MOTORS
421 No 48 21

CAR SALESMEN
... to sell new and used automobiles. Salary plus commission, insurance benefits. Top earnings for the men who are accepted. Apply in person at 1120 P St. 27

NEED EXTRA MONEY?
BOYS
Sell JOURNAL & STAR newspapers after school and week ends on good downtown corners. Have plenty of your own spending money. We train you and give good supervision. Apply in person to MR. PATTON. 12
Street Sales Dept.
JOURNAL-STAR PRINTING CO.
926 P ST

Real Estate Salesman to be associated with reputable growing firm. All replies will be confidential. Journal-Star, Box 903. 24c

SALESMEN
Do You Want to Make $'s instead of Cents?
Opportunity is Waiting for You
Full or Part Time
You Need Not be Experienced
Bob Ring's
21st & R -7c

USED CAR SALESMAN
Experience not necessary. Wonderful opportunity for young man over 21 who is willing to work. Apply in person to Jerry Beeman— 21c
MOTOR CITY

Help Wanted Men or Women 52
(Salaried Jobs)

Coach with mathematics Salary open. We would also consider a man or woman to teach mathematics (without coaching) for this position. Vocal and instrumental music teacher. Salary open. Apply to George Voorhies, Secretary of the Board, Elgin, Neb. 19

Superintendent, Belden, Nebraska. Highest salary, modern house. Also lower elementary teacher. Kenneth Smith, President. 19

Waitress—day and eve hours, good pay. Apply in person. Country Gentleman, 2420 O. 28

Help Wanted Men or Women 52A
(Commission Jobs, Sales Etc.)

Boy Scouts — Camp Fire Girls — Churches, Groups or Individuals—big money making opportunity. Profit 50c to 60c on each box of Christmas cards & wrap, locally stocked. 4-5547. 20

Earn $80-$100 week, working 15 hours eves. Car necessary For personal interview call 2-4196. 19

REAL ESTATE SALES
Golden Opportunity for energetic MAN or LADY full time preferred
No congested down town problems
Portsche-Strauch
employers
A Multiple Listing Exchange Member located at 640 No. 48 on the Miracle Mile
Reply by Mail 22c

Employment Agencies 54

BONDED-LICENSED
MOLZER
FOR THAT GOOD JOB
FREE REGISTRATION THIS WEEK.
Suite 407 Continental Bldg. 24c
122 No. 11th 2-5727

FOR THE BEST JOBS
SEE US AT OUR NEW HOURS FOR YOUR CONVENIENCE
OPEN THURSDAY 8:30-8PM
SATURDAY 9:30-3PM
All other days 8:30-4:30 14c
KEENAN
EMPLOYEE PLACEMENT
240 NO. 13—5-3549

THE BEST FIRMS in Lincoln list with Boomers Personnel Service. 1314 N. Employment counselors for 39 years. 5c

Positions Wanted, Women 55

Baby sitting. Your home eves. Own transportation. 4-6366. 24

Behind? Ironing—my home, hourly. 2-8179. 916 So 29. Save ad. -20

Child care, my home, clean, dependable, near Hartley school. 5-8493. 26

Child care, days, prefer 4 year old boy, southeast. 4-9761. 21

Child care during horse races or anytime. My home. 5-8259. 20

Care for your child, my home. 5-6819. 2804 Que. 26

COLLEGE STUDENTS
Desire to work for board and room plus small salary. Call Mrs. Hansen—2-2464. 22c

Child care by week. Reasonable. Ag College. My home. 5-8936. 27

Day baby sitting, my home or yours. Like children. 7-6158. 22

Eastborough, good care for 2 children, my home, days. 6-0470. 19

Experienced clerical-typist desires office position. 3-4828 between 5-6pm. 22

Experienced baby sitter, will baby sit, your home, weekdays. 6-1889. -19

Experienced girl desires any type domestic work. Journal-Star Box 901. 19

Experienced child care, my home, reasonable, references. 6-4024. 19

Family ironing, by hour, my home. Ironing a specialty. 5-4245. 20

Ironing my home. Pick up & deliver. 7-6229. 20

Washing, ironing my home. 4-6795. 21

Positions Wanted, Men 56

Handyman—Painting, carpentry, yard work, window washing, cleaning, waxing. 6-2061. -13

Business Opportunities 57

A REAL OPPORTUNITY
For lease to experienced locker and processing man. Locker room now in operation. Excellent community in rich farming area, Southeast Neb. This can be made a large volume operation requiring a modest capital outlay. 23
Call Lincoln 5-4613, Beatrice CA3-4202

Cafe for sale or lease. Town pop. 1,000. Competent, financially capable. Journal-Star Box 897. 19

CONOCO
Opportunity for aggressive man to manage Conoco station in Lincoln, some investment required. Call 2-4455 ask for warehouse eves. 3-1191. 20

Grocery, locker plant, well established, 6 room modern living quarters. Martin McConnell. Hordville, Neb. 20

Investors wanted. Local business with 3 state distribution of its products needs small amount of operating capital. Investor will receive a very handsome return in both ordinary and capital gains income. This business in operation over 35 years and has an unlimited demand for its products. Address confidential replies to Journal-Star Box 890. 25

Liquor & beer drive in location. Will build to suit tenant. Southeast corner 60th & Havelock Ave., owner. 4-2900. 8c

New Phillip 66 service station for lease, good opportunity for your own business, some investment. 3-2235 or 2-4545 eves, Suns. 23

New Service Station
for lease. Excellent location. Good lease. Will help finance to right party. SOCONY MOBIL OIL CO. 1616 Holdrege. 5-3202. 24

Salary while training for established Sinclair Service station. Moderate capital investment required, financing available to responsible person. Call 2-1051 for further information. Eves. call 3-7482 or 6-0198. 22

Tavern for sale. W. C. Hertlein, Pickrell, Neb. 20

To Get in or Out of Business
NEB BUSINESS BROKERAGE
318 Continental Bldg. 2-8077 23c

Tavern for sale. 2011 O. 2-7976. 25

WHAT ARE YOU LOOKING FOR? FARMER'S INSURANCE GROUP is looking for qualified men, 25-45, offering complete training program. All types of insurance. Guaranteed income while learning. Be your own boss with no capital investment. Unusual potential in interesting business. Part time also available. Contact Robert C. Venner, District Manager, or Robert Ham, Sales Manager, 433 So 13. 2-3351. 20

Money to Loan 58

Drive-In For
MONEY
20 FREE off street parking places, 5 private loan offices, and the convenience of the drive-in pay port at FEDERATED's new loan home at 21st & O assure you of the most convenient loan service in Lincoln.
Loans from $25 Up
Quick—Convenient—Confidential
FEDERATED
Finance Company
FOR 35 YEARS—THE FRIENDLY LINCOLN COMPANY 31c
21st & O Street 7-3737

CASH
ALL YOU WANT
☆ FAIR TREATMENT
☆ QUICK SERVICE
"OLD RELIABLE"
STATE SECURITIES
1330 N ST.—IN NEW SELF-PARK BUILDING 35c

Need Money?
See
GENERAL LOAN
* * Drive In Parking
* * Fast Courteous Loans
* * Loans of All Types
Drive In To
GENERAL LOAN SERVICE
Bob Gohde 2-1136 11th L Sts. Ac

Only IHC
Offers You 79 Year's Experience
For over 78 years HFC has been making loans when borrowing seemed both a necessary and sensible solution to a problem. With our vast experience and best trained staff you are assured of the finest financial counselling available. It also enables you to get the fastest service possible. If you have a steady income and can make regular payments you meet the principal requirements for borrowing at HFC. There's an HFC office near you where you can get $20 up to $1,000 and take 20 months to repay. Life insurance protection at no extra cost to you. Ac
HOUSEHOLD FINANCE
Corporation
11th & "O" Street Phone 2-1097
Lincoln Liberty Life Bldg. 2nd Floor

For quick service 5-2151. 25c
COMMERCE LOAN CO.

Money in 1 Day
PUBLIC FINANCE
141 North 11th St. 23c

Money to Loan 58

Money Quickly
There's No Better Way To Borrow
Under the G.A.C. loan plan, you don't have to borrow more than you need or less than you want.
What's more, service is fast, terms are flexible and everything is confidential from start to finish.
Loans up to $1000
G.A.C.
Finance Corporation
1400 O Street Tel. 2-1221 21c

Mutual Savings Company
13th & K "Drive-In" 2-5331 23c

Wanted to Borrow 60

$1,000; $3,000; $5,000; or $15,000. 7%. Security, references furnished. 5-9383. 20

Rooms with Board 61

2430 R—Very cool, excellent food, lunches packed. Shower $12.50. 2-8372. 31

1144 F—Room, board. Men. Excellent meals. Walking distance. 5-7336. 1

Ag College students, male, comfortable room, single or double, good meals, walking distance. 6-9230. 18

Rooms, Sleeping 62

17 & M—Close, southeast exposure, comfortable, refrigerator. Near bath. 5-7442. 19

204 So 11—Clean, weekly rates, double-single men, service men. 31

327 So 11—Pleasant. Convenient downtown. See to appreciate. Gentlemen. 2-5967. 26

818 So 14—Nicely furnished large front. Private entrance—porch. Near Capitol. 5-2665. -19

925 So 14—Clean, comfortable, homelike. Rent reasonable. 5-8886. -27

1119 K—Large room, close in, cross ventilation. Gentleman. 2-1374. 3-7998. 25

1120 D—Clean, comfortable, close to bath. Walking distance. Gentleman. 2-3428. 28

1122 Sumner—Double, twin beds, large closet, employed gentlemen. 3-8832. 26

1327 O CENTRAL HOTEL
Rooms. Special Rate for permanent guests. Day-Week-Month. 2?

1326 G—Close in pleasant room, next bath, fan, employed gentleman. -22

1416 O—Remodeled room $7.50 wk. 2-3908. 12

1425 So. 16—Clean, double & single, next bath, gentleman. 3-8514. 28

1516 Q—Nicely furnished room for working women. Breakfast privileges. 2-1549. 26

1720 Harwood—Comfortable, near bath, closet. Employed gentleman. 3-9163. 24

1826 G—Walking distance, bus, clean, telephone, fan, gentleman. 2-2032. 20

1900 A—Exceptionally furnished, private entrance, lavatory. Discriminating business gentleman. 7-2477. 26

1908 C—Clean, pleasant room, near bath. Garage. Gentlemen. 7-1606. -27

1909 F—Outstandingly comfortable. Single. Double. Shower. Parking. Gentlemen. 3-4040. -22

2040 So 30—Attractive. Large closets, bath, homey atmosphere. Gentlemen. 4-3078. 27

2130 D—Cheerful room, private home, gentleman, $5 week, 7-3698. 27

2247 So 17—Cool single room. Near bath. 3-2696. After 5:30pm. 27

2631 Y—Nice room 1, 2 gentlemen. Parking, bus service. 5-6145. 24

MILNER HOTEL
World's Largest Hotel Chain
Rooms from $7.50 weekly.
119 So. 15th 8

Nicely furnished large front, private entrance, porch, near Capitol, 1-2. 818 So 14. 5-2665. -27

Reasonable, comfortable, downtown. Park-O-Tel. 230 No. 11. 6c

Rooms, Housekeeping 63

204 So 11—Furnished 3 rooms, bath, water, refrigeration. Men-couple. -26

311 So 18—Attractive rooms with housekeeping & laundry privileges. 5-9611. -19

424 No 17—Large, refrigeration, innersprings. Also sleeping rooms. Utilities. 2-1998. -21

726 West P—Semi-basement room, kitchenette. Parking, washing, refrigerator privileges, everything furnished. $5-week-1, $7-week-2. 5-3893. 27

913 O—Large clean nicely furnished. Stove, refrigerator. Running water. $6.75. 26

1133 H—One room efficiency, kitchenette, utilities paid. $26. 7-2984. 15

2 room efficiency air-conditioned, reasonable. 229 No. 12 Apt. 6. 6c

Share Living Quarters 64

Employed girl share furnished apt with girl. 3-5530. 22

Girl to share apartment. $24 month. 1730 M, 5-6203 after 5pm. -23

Girl to share nice apt 3 other girls. 5-3160 eves. 23

Working girl share lovely apt. Large rooms and closets. 2-4523. 31

Apartments Furnished 65

7 & A—3 rooms, nicely furnished, decorated, ground floor, entrance, utilities, washing facilities. $70. 3-7014 after 6pm. -19

11 & A—3 room duplex, utilities. Antenna. Garage. $70. 3-6985. -26

13 & G—Clean 2 rooms, bath, antenna. Working girl. 2-3415. 26

14 & C—Living room, bedroom, kitchenette tile bath, $60. 7-2967. 23c

18 & D—Beautifully furnished, air-conditioned, large apt. Inquire 1835 D. 2

19 & D—3 rooms, bath. Private, laundry facilities, utilities. $72.50. 7-1506. 23

27 & J—Clean dry 3 rooms, basement, cool in summer, warm in winter, no children, no pets. Inquire 601 So 27. -24

49 & Lowell—$45. Heavenly bedroom basement apartment. 4020 So. 49. 4-2243. 27

129-133½ So 16—2 rooms, utilities. Apt. 2. 7-1921. 25

134 So 28—2 room apt near shopping center, bus. $55 includes utilities, garbage & washing privilege. Adults. No pets. 27

139 No. 12—2 rooms, clean. Window fan. Empolyed man. Share bath. $37.50. 2-6180. 21

140 So 30—Attractive 3 room apt. couple. $75. 4-1036, appointment. 27

148 So 27—Living room bedroom combination, kitchen. Southeast-west windows, utilities, automatic washer. 5-6572. -19

219 So 15—4 rooms. Also efficiency. Private baths. Adults. 2-1160. -14

220 So. 26—Close, 2 rooms, basement, bath, entrance, utilities. 7-2146. -26

228 No 16—Virginia—Spacious 2 bedrooms, living room, dining room, kitchen, private bath, entrance, close in. $85 utilities paid. 5-4555. -26

228 No 16—Virginia—Cool, dry basement apt, living room, dining room, bedroom, kitchen, den, private bath, entrance. $65, utilities paid; also one bedroom apt, 3rd floor, $75, utilities paid. 5-4555. -26

229 No 11—3 rooms. Strictly modern. Private bath. $65 per month. 13

234 So. 18—2 rooms, clean, well furnished, utilities, laundry. 2-5991. 24

310 So. 15 — 1 room, kitchenette. Private bath, entrance. Ground floor. 22

324 So 24—Upper duplex 3 rooms, bath, private entrance, TV antenna, washing facilities, utilities paid. Ideal for working couple. $50. 5-5656. 27

326 No 26—2 rooms, private bath, near bus, store. Utilities. -19

334 So 17—Close in, 2 room efficiency, share bath. 2-8325. -24

421 So 28—2 apts. Private home. First, second floor, each 3 rooms, bath. Adults. 5-2452. -26

423 So 11—Combination living bedroom, kitchenette, bath. $40 for 1, $45 for 2. 2-2516. 3-2227. 25

437 So. 12 — 3 rooms, private bath. $56. 2-4088. 19

445 No 27—Clean 2 room apt. 2-2453. -20

508 So 12—Yolo Apts—Clean, bedroom, living room, dining room, kitchen, bath, walk-in closet, extra Rol-a-way bed. $67.50. 5-8003. 3-6256. -19

535 So 9—1, 2, 3, 4 rooms, first floor, private entrance, garage. 5-6495. 25

545 So 9—Efficiency apt. Also 1140 F. $28. 6-0706. 7-4938. 7-4524. 19

546 So 27—Attractive 2 room apt. Laundry. Utilities. Baby welcome. 27

630 So 10—1 room efficiency, utilities paid, 1 person, $27.50, couple, $30. 7-5827. -19

709 No 25—Attractive second floor, 2 rooms, bath. Utilities. 5-4209 eves. -27

717 So. 12—3 large rooms, bedroom, large closets, private bath, laundry, antenna, girls accepted. 2-8449. 26

730 No 25—Attractive 3 rooms, bath, entrance, first floor. 6-4071. 25

Apartments Furnished 65

819 West P—Attractive, clean one bedroom, private bath, entrance, gas, water paid. Child accepted. -27

821 So 15—Living room, bedroom, kitchen, bath. 7-1670, 5-4841. 26

828 So 16 — Nicely furnished 2 room semi-basement apt, private bath, $65. Adults only. 2-1500. 25

834 So 12—2 room, bath, adults, $39.50. Appointment, call 5-6833. 20

905 So 20—Pleasant living-bedroom combination. Attractive kitchen. $45 includes utilities & garage. 7-1332. 27

919 So 40—1 bedroom upper duplex, carpeted stairway, garage. Adults. $100. 4-2745. 22

925 So. 11—3 rooms, private bath. $71.50. 19

939 So 11—Apt. C. Living room, bedroom, kitchen, small sun room, tile bath, $70. 2-2407. 24

941 No. 8—4 rooms upstairs. White. Colored. $49. 2-6426. 26

1025 C—3 rooms, private entrance, utilities. Clean. Child accepted. 2-7463. 21

1111 H—2 rooms, kitchenette, bath, $52; 2 rooms, $47. 5-8817. 19

1121 F St.—2 rooms and kitchenette. Business people. Utilities. Evenings 5-7944. 27

1127 So 33—3 bedroom, 2 baths. Basement apt, $55. Adults. 5-6560. 19

1128 So 10—Clean 2 room basement apt. Suitable for 2 employed people, clean habits. Reasonable rent. $28 per mo. No drinkers, please. 5-4683. -19

1134 K — 2 rooms, kitchenette, share bath, $47.50. 2-4088. 19

1140 No 25—Living room, bedroom, kitchen, 3 closets. Ideal for working woman or newlyweds. Best environment. Very reasonable. 27

1143 G — Two, 2 rooms, share bath, one room, kitchenette, private bath. 7-4385. 19

1143 Sumner—2 rooms, large closets. Large south, east windows. 27

1204 Garfield—Bedroom apt, second floor, share bath. $45. 4-7050. -26

1208 G—Attractive apt, with bedroom, bath, good closets, 2 adults. 20

1221 J—One room efficiency; 2 rooms, kitchenette. Utilities. Share bath. 7-3523. -20

1300 G—1 room. Refrigerator, laundry. Lady. $27.50 utilities paid. 2-3927. -26

1337 R—Clean 2 room apts. Perfect for university or working couple. 709-2418, or see caretaker. -27

1401 D—Duplex 3 large rooms, $69.50, utilities paid. Antenna. 2-1157. -27

1423 P—2 rooms, share bath, second floor, utilities paid, $35. 22

1424 E—5 rooms, private bath, entrance, washing facilities. 2-1806. -20

1505 M—3 room apt., bath, second floor, $60. Adults. 2-5100. 25

1538 C—2 room apts, washing facilities, utilities, $60. 901 So 10. 2-4170. -6

1542 O—3 rooms, private bath, very nice. Washing facilities. -27

1556 So 25—Large clean 3 rooms, bath. Air conditioned. Adults. -24

1600 So 22—Semi-basement 3 rooms. Adults. $65. Appointment. 5-9107. -23

1602 E—Clean 2 rooms, 3 closets. Bus. Couple. Reasonable. 5-8171. -23

1607 N—Efficiency, nicely furnished, close in. 2nd floor, adults. $65. 2-2727. 23

1612 E—Newly decorated 4-room. Low price, $72.50. 5-6560. 19

1621 Que—1 room, kitchenette, third floor. Adults. $25. 5-5421. 23

1625 So 16—Attractive 2 rooms, private bath, utilities, laundry, adults. 2-2439 days, 3-2210 eves. Suns. 27

1630 H—First and second floor efficiency apts. $65. Living room with dinette, kitchen, bath. 2-3053. 21

1634 K—Living room, large kitchen, adjoining bath. Adults. Bills paid. $45-$55. Inquire Apt. 1. -19

1701 K—2 rooms, private bath, newly decorated, available Sept 1, $47. 5-5580. -27

1710 N—2 room studio apartment. Employed mature adult. $38 month. -23

1718 Que—3 rooms, bath utilities paid. 2-3588. 4-6075. 28

1719 L—First floor, private bath, private entrance, adults. 2-2028. 5-6144. -19

1724 F—Graystone—Attractive, close in basement apt. Living room, bedroom, kitchen, bath, den, private bath, entrance, $65, utilities paid. 5-4969. -26

1729 K—Algonquin 2 rooms, bath, utilities, laundry facilities. $40. 5-9021. 25

1729 K—Algonquin—4 rooms, utilities, laundry facilities. Adults. $75. 5-9021. 25

1738 M—Attractive 2 room apartment, nice furnishings, adults. -16

1741 K—Beautiful apt. close in, living room with in-a-door bed, bedroom, bath, kitchen with breakfast nook. Adults. $75. Colonial Apts. 2-2235. -8

1809 P—CLINTON APTS.
Living room, bedroom, kitchenette, private bath. Adults. $50.
Living room, kitchenette, private bath. Adults. $42.50. 15
LAUNDRY & TV AVAILABLE

1811 So 16—First floor, clean, 2 rooms, private bath, laundry, parking. Child accepted. $55. 3-8352. -24

1834 Prospect—Efficiency, kitchen, bath, near hospital, $45. 3-6486. 3-4714. 27

1848 C — Living room, bedroom, kitchen, bath, east front. $75. 2-1757. 7-2851. 28

1914 N—Clean second floor furnished apt. Utilities paid. $50. 2-7715. -20

1919 Euclid—3 room, closets, private bath. Porch. Utilities paid. 20

1919 G—2 room apt, all utilities paid. $40. 4-1245. -19

1928 M—Extra nice bedroom apt. Television. Laundry room, etc. $62.50 & $59.50. 2-4714. Call before 6pm weekdays. 27

1936 N—3 rooms, good bed. Utilities. Laundry. Back porch. 2-4071. 27

1941 J—1 room furnished apt. utilities, working man. $25. 2-1768. 7

1944 E—Exceptional, ground floor, 3 rooms, entrances. Utilities. $??. 7-1376. 27

2036 Garfield—3 rooms, private bath, adults. $55. 3-8321. 25

2138 G STREET
A good furnished apartment. On bus line. 21c
Office 2-1201 Chas. Hinds 2-3092
THE FIRST TRUST CO.

2201 Sewell—Basement apt. Student or employed gentlemen. Cooking, washing facilities. Shower. 3-5610. 27

2201 Sewell—First floor, 4 rooms, bath, private entrance, garage, washing privilege, utilities. Sept. 10. 3-5610. 27

2348 O—4 rooms & bath, in-a-door bed living room, small child accepted $65. 2-5718. 21

2611 Que—2 rooms, redecorated, share bath, utilities paid. 25

2630 S—2 rooms, bath. Garage. $55. Utilities. Sept 1. 2-4378. 26

2643 Randolph—Nicely furnished private baths, $52.50-$59.50. Before 6pm. -22

2786 So 34—Very attractive, comfortable 3 room apt, private bath, utilities. See after 4 pm. -26

3007 R—2 rooms, bath, utilities, laundry privileges. $50. Eves. -4

3125 So 11—Ground floor, utilities, antenna, couple, $53. 3-0381. -20

3145 S—Upstairs. 4 rooms, private entrance and bath, antenna, washer, utilities. $70. Call 5-6585. 24

4141 Sheridan Blvd.—Entire second floor. Two bedrooms, living room, kitchenette, large closets, bath, outside entrance, electric stove, Frigidaire, garage, utilities, $75. Comfortable. Bus. Available now. By appointment only 4-2755. 26

3809 Apple—2 rooms, private entrance, utilities, washing. 2 girls. 25

4015 Everett—Dry basement, 2 rooms. Adults. 4-1415 after 6pm. -22

5130 Madison—Attractive 3 rooms, private bath, entrance, adults. 6-1242. 27

Air-conditioned very clean & comfortable. 2 business girls. 2-1437. 21

Apt for rent. 5-6821 -20

Apt.—3 rooms, 1st floor, $55; one efficiency, $30. 7-5728. 25

Apts—1 to 5 rooms, $30 to $75 per mo., no pets. 2-3590, 2-3412. 19

Basement apt. 2 male students, no drinkers. Utilities paid. 5-7849. 20

BEAUTIFUL
PIEDMONT GARDENS
1940½ So. Cotner
1 & 2 bedroom available now. Call 5-3241 days, 4-9518 Evas & Suns. 10c

Caretaker Wanted
Husband & wife, furnished efficiency apt & utilities in exchange for services. Wife must be unemployed. State age & husband's employment. No children or pets. Journal-Star Box 307. 30c

College View—Attractive 3 rooms, utilities, laundry, garage, adults. 4-1249. 26

Duplex ground floor, bus. Living, dinette, kitchen, bath. Adults. 3-9335. 20

EAGLE APTS., 228 NO. 12
Efficiency apts. $50-$55. 2-7857. 9

Efficiency two room apt. & bath. Close in. On bus line. $45. 3-4850. 19

F St. Regular apt. bldg first floor 3 rooms, bath. Well furnished. $75. 2-1716. 3-4576. -15c

Husband & wife for apt building, furnished efficiency apt & utilities in exchange for services. Wife must be unemployed. State age & husband's employment. No children or pets. Journal-Star Box 799. 31c

Large living room, bedroom, kitchenette, ½ bath. Air-conditioned. 2611 Q. -19

Apartments Furnished 65

Furnished 1 room apts. 1712 L. $25-$30. 5-2325. 27

-Lincoln's finest 5 rooms. Elegant, modern furnishings, carpeting, draperies. Antenna, laundry garage. Accommodates 4 adults. $135. 3-4686. 23

Lovely, strictly private, 4 room apt. Closets. Location. $85. 7-1887. -26

LOW RENT
1. 3 rooms—$50, utilities paid.
2. Efficient—2 rooms - shower, furnished, $45, unfurnished, $40. 13c
A&H REALTY CO.
Days 6-1933 Eves 6-6961

Living room, kitchenette, bedroom, bath, 3 closets. Adults. 2413 So 17. 27

Nicely furnished 3 bedroom apartment. Call 3-2545. 26

Northeast—Living-bedroom combination, kitchen, bath, large closets, adults. 8-1506. 20

SHURTLEFF'S
Lincoln's Largest Selection

312 UNITS 15 LOCATIONS
EVERY PRICE RANGE

BRYAN—1235 K. Efficiency available now. Days 5-3241. Eves. Suns. 5-6453.
REGENT—1626 D, 1st floor air-conditioned efficiency available now. 5-3241 days; 2-2149 Eves-Suns.
CORNHUSKER—1317 L. Efficiency & 1 bedroom available now. 5-3241 days; 2-4521 Eves. Suns.
MANOR—501 So 13. Efficiency & one bedroom available now. 5-3241 days; 2-2106 Eves. Suns.
WOODROW—640 So 12. Efficiency available soon. 5-3241 days; 2-2102 Eves. Suns.
HOLLY—1144 So. 11. 5 room bedroom apt. available now. Days 5-3241. Eves & Suns. 5-6102.
BLACKSTONE—300 So. 16. Efficiency apt. private bath available now. 5-3241 days; 2-2148 Eves. & Suns.
JULIET—610 So 17. 1 bedroom available now 5-3241 days; 5-3855 Eves. & Suns.
ROOSEVELT—511 So. 13. Large 4 room apt. with large bedroom available now. 5-3241 days; 5-3733 Eves. & Suns.
BETSY—375 So. 48—One bedroom apt. available soon. 5-3241 days; 4-5271 Suns. & Eves. 15c

Northeast—3 rooms, bath, entrance, utilities paid, laundry, facilities. 2-5121 weekdays 8am-3pm. 23

Near Ag College, 3 rooms, south bedroom, utilities. Adults. 6-3110. 27

Pleasant semi-basement apt near College View. Refrigerator, stove, utilities, $55. 4-3412. 27

Semi-basement, for students or couple. $50. 745 Charleston. -22

Southeast — Deluxe bedroom apt. semi-basement. Television & air conditioning. Couple or grown-ups only. $95. 4-2043, 2-4714. 27

Teachers or quiet couple. Delightful third floor apt. sun deck, beautiful surroundings. Close in. $70. 7-1516. -26

Two apts. Close-in. $60-$37.50. No pets or children. 3-1686. -20

TRADE RENT RECEIPTS for a luxurious mobile home at Tad's. Completely furnished. Buy like rent at — TAD'S HOME TRAILER SALES intersection 10 & Cornhusker highway the Super Market of Mobile Home Values. Open eves & Suns. 20c

Very nice 2 room apt, first floor, private bath. Employed lady. Utilities. South location. 3-4035. -27

2 rooms, bath, a little honey, basement apt., 831 So. 30. utilities paid, $45. WARD FELTON CO., 2-6631. 7-3486. 14c

2 rooms, utilities paid, living room just painted. 6-1680. 21

2 rooms, private entrance, first floor. Near store. 5-3447. -19

3 room furnished apt, utilities paid. 5-6386. 24

3 rooms with bath. Available Sept. 1. Adults. 7-1734. 24

3 rooms, bath, close in. No children, pets. $57.50. 2-6237. 27

4 rooms furnished. Private bath. Utilities paid. Baby accepted 4-4835 25

Apartments Unfurnished 66

9 & K—2 rooms, kitchenette, private bath, $37.50. 4 rooms, first floor, $47.50. 5-5168. 4

13 & K—3 bedrooms, living room, dining room, kitchen, bath, laundry space, heat furnished, first floor. Business people preferred. $85. 5-2111. 24

14 & C—
New. Large. Luxurious, air conditioned 2 bedroom apt, dining "L." Glamorous bath. Oak trim. Adults. Lease. $145 complete. 7-2967. 13c

17 & C—2 rooms, kitchen, bath. Newly decorated, $60. Utilities paid. Laundry. TV. 2-5466. -27

17 & K—Attractive 5 rooms, bath, washing facliities. 2-4860, 2-6476. 27

24 & Washington—New living, dining, kitchen, bedroom, bath. Adults. 3-6341. -14

27 & O—Immediate possession, living room, bedroom, kitchen, bath, utilities, adults, until 6pm 2-4020. 28

44 & Havelock—3 rooms. Adults. $20. 6-4078, 6-7647 eves. Suns. 26

46th & Baldwin—Large, 2 bedroom, 2nd floor. Utilities except electricity, adults. No pets. 6-0335. -22

210 So 28—3 large rooms, bath. Private entrance. Available Aug. 1. 8

311 WITHERBEE
First floor bedroom apartment. Stove and refrigerator. Adults. 21c
Office 2-1201 Chas. Hinds 3-6092
THE FIRST TRUST CO.

439 So 12—Semi-basement 4 rooms, private bath. Stove, refrigerator. Utilities paid. $75. 2-4088. 22

443 So 12—First floor 3 rooms, private bath, stove, refrigerator furnished. $65. 2-4088 22

511 So 14—Orlo. Living room, dining room, bedroom, kitchen, bath. Adults. $65. Inquire 505 So 15. Apt A-1. 25

525 So 25—3 rooms, bath, private entrance. Part utilities. 5-5178. 21

539 So 22—Large dry semi-basement. Private entrance, bath. Laundry, antenna. Clean $62.50. 5-5775, 2-3413. -24

711 No 30—Newly decorated second floor, 2 bedroom. Large bath. Lots of closets. Antenna, 3 blocks to school. 6-7690. 20

807 G—Close in, extra nice one bedroom apt, stove, refrigerator. Parking, laundry, storage. TV plug in, $75. 4-2521. -27

865 No 27—Second floor, living room, bedroom, kitchen, stove, refrigerator. Utilities. $50. 2-3872. 3-4043. 19

901 D — Cool, attractive, 3 rooms semi-basement, adults. $37.50. 5-3779. 19

911 Washington—$55. Bedroom, living room, kitchen, bath. Stove, refrigerator. 5-2111. 28

926½ A STREET
A nice bedroom apartment. Close in. Utilities paid. Adults. $65. 21c
Office 2-1201 Chas. Hinds 3-6092
THE FIRST TRUST CO.

936 SOUTH 28
Four room apartment on first floor. Close to bus line and Randolph stores. Office 2-1201. 21c
THE FIRST TRUST CO.

941 No. 8. 4 LARGE rooms. WHITE. COLORED. $49. 2-6426. 19

1030 F STREET
Large 3 bedroom apartment in brick duplex. Close in. Office 2-1201. 21c
THE FIRST TRUST CO.

1039 So 14—3 rooms, bath, entrance, knotty pine. 5-6923, 5-4058. -27

1111 H—First floor 2 rooms, kitchenette, bath, refrigerator. $48. 5-8817. 22

1125 No 26—4 rooms, bath, utility porch. $60. 5-5777. -26

1331 So 21—Newly decorated 4 room apt, garage, utilities paid, $75. On bus line. Adults. 2-4926. 27

1400 So 21— Lower 3 rooms, bath, stove, refrigerator, Adults, $60, includes utilities. 3-6471. 23

1419 G—Attractive 3 room apt., near Capital. Stove & refrigerator furnished. $60. 3-6567, 5-8635. 25

1422 So 15—4 rooms. Stove, refrigerator furnished. Heat paid. WARD FELTON. 2-6631, 7-3486, 6-8865. 5c

1455 A—3 room bedroom apt, bath. Laundry, utilities. $75. 3-1819. 26

1601 So 20—Spacious 6 room apt, 3 bedrooms, 2 baths, adults, no pets $115, 2-3321, 3-2777. 28

1644 Washington for information on 5 rooms & bath. Nice. -28

1710 D—4 rooms second floor, porch, closets. Adults. $65. 2-1379. 20

1741 So 22—4 rooms plus bath, sleeping porch. $70. 3-5980 24

1814 No 68—Newly decorated 4 room apt, utilites paid except lights. $57.50. 6-0306. 19

1824 J—3 room comfortable apartment, first floor. Automatic laundry facilities available $70. Utilities paid. Days 5-2953, eves 3-2856. 23

1826 D—Redecorated 2 bedroom, utilities. $85, air conditioner, adults. 5-2805. -19

1928 Ryons—2 bedroom upper, private entrance, heat, $75. 3-0763. 25

1970 B—Large third floor. Stove, refrigerator. Utilities paid. $70. 7-1746. 26

2108 South 48th
Lincoln's finest 2 bedroom apt, beautifully decorated. Large living room & dinette, modern kitchen & bath, complete private basement, plenty closet space, stove & refrigerator furnished. On bus line. $95. 4-7047. 3-6357. 25

2109 E—3 rooms, bath, clean, roomy. Garage. Antenna. Adults. $65. 2

2138 J—First floor, 3 rooms, private bath, entrance, stove, refrigerator, antenna. Utilities paid. $55. 5-7620. 19

2149 So 15—1 bedroom apt ground floor $55 Available Aug 1 24
TRUST DEPT NATIONAL BANK OF COMMERCE 5-3251

2407 W—Large downstairs 4 rooms, bath, utilities, except electricity. 2-4198. 25

2417 So 14—Air-conditioned, new upper, 2 bedrooms, refrigerator, stove, antenna, private entrance, adults. 3-9059. 24

2502 No 63—Upstairs 4 rooms, near bus, school, $75 includes utilities. 6-6144. 24

2610 So. 11—3 rooms & bath, ground floor. $65. Adults. 15

2645 P—Lower, combination living room, bedroom, kitchen, bath, private entrance, utilities paid. $50. 3-4649. -19

2746½ Garfield—One bedroom duplex, available Sept. 1. Adults. Appointment. 3-6341. -4

2798 F—Duplex 2 bedroom, living room, kitchen, bath, $80. 2-4415. 25

2901 Sumner—Lower duplex, utilities paid, $80. 5-5534. -26

2902 E—Duplex, 6 rooms, bath, antenna. Low price, $62.50. 5-6560. 27

2942 NO 50
2 bedroom unit, near new brick duplex. Stove, refrigerator. $87.50. 4-2990. 24

3125 So 11, ground floor, stove, utilities, automatic laundry, TV antenna, couple. $58. 3-0381. 20

3325 So 40—Upper duplex, 2 bedrooms, hot water, heat. Garage. 3-2709. -26

3513 Holdrege—Second floor apt, 3 rooms, bath & sleeping porch. Has stove, refrigerator, TV antenna. Across from Ag College. $57.50. Adults. Available now. Shown by appointment only. Hatten. 5-8929. 26

3527 Apple, One bedroom, stove, refrigerator, antenna, carpeted. $75. 8-1420. 26

3645 So 17—Cool knotty pine tiled basement 3 rooms, bath. Stove, refrigerator. 3-0957. 28

3793 D
One of Lincoln's finest with 2 large bedrooms & bath. Large closets, large living room & dinette with corner cupboards, fully carpeted, drapes, modern kitchen. Garage. 220 wiring. Adults, no pets. Call 3-6914. 19

4717 Baldwin—5 rooms and sun room, entirely new decorations, schools, shopping, good bus, refrigerator furnished, washer, dryer available, adults. W. E. Jennings. Apt 203. 25

5135 Huntington Ave—3 rooms, 2 nice closets. Utilities paid. $50. 6-1880. -26

6725 Fairfax—Modern upper 1 bedroom. Utilities. Children. $45 month. 6-2411. 26

Ag College—Upper 4 large rooms, stove, refrigerator, newly decorated, private bath, entrance, antenna. 6-3337. -26

Attractive 3 rooms, bath, good location, carpeted. Adults. 3-0669 eves. 20

Available Aug. 3. 3 rooms, second floor. All private. 639 South 13. Adults. Shown by appointment. 3-4576. 2-1716. -26c

AVAILABLE NOW
3 rooms & bath, second floor. Uni Place. Laundry facilities, heat, water, stove, refrigerator. Ideal for working couple. $50 month. 6-6914. -24

AVAILABLE NOW
1902 U—3 rooms & bath first floor, good condition with or without stove & refrigerator. $66.50. 3-9923. 24

Attractive bedroom apt. refrigerator, stove, bath, utilities, $65. 5-4601. 20

Bedroom, living room, kitchen, dining room, sleeping porch, bath, bus, 2 quiet people. Permanent. 3-6623. -20

BEAUTIFUL
Piedmont Gardens
1940½ So Cotner
2 bedroom available now. 1 bedroom available soon. Call 5-3241 days, 4-9518 eves & Suns. 15c

Close in lower duplex, available Sept. 1. Just redecorated. Utilities. $70. 3-2796. 24

Desirable 5 rooms, bath, 1st floor, garage, good location. 3-5847. -27

Desirable brick duplex, near new. Ground floor. 2 bedrooms. Stove, refrigerator. Antenna. Laundry. 6-4800. 16

Efficiency apt. Refrigerator, stove. Prefer working woman. Sept 1. 2-2596. -23

In Bethany—4 rooms, fireplace, private drive. Child & pets accepted. Utilities paid. Available Sept. 1. 6-4213. 25

Large living room, bedroom, kitchen, bath, lower duplex, antenna. 3-3025. 20

Large high grade 2 bedroom first floor apt. On busline and close to schools. Southeast location. 4-1687. 23

Large new daylight basement, between Wesleyan & Northeast. Adults. 6-6424. -26

Large 3 bedroom, refrigerator, stove, garage. $90. 6-9011. 6-2412. 26

Lower 2 bedroom apt. Near bus. Utilities. Washing facliities. 6-1628. -27

Modern basement apartment, 2 bedroom, 613 Sumner St. Modern 3 room house, 211 G St. Call at 1434 South 6th St. Phone 3-7541 or 3-3307. -23

First floor, private entrance 3 rooms, bath. 5-7879. 22

NEAR NEW
47 & M—One bedroom apt, main floor. Near bus & shopping. Utilities. Sept 1. Adults. $66. 4-6900. -19

NEW 2 BEDROOM APTS with full basements
5405 Benton, Aug. 16, $83. Children welcome. 4-7521. -20

Nice 3 rooms, bath, entrance, automatic washer, utilities, $50. 4-7258. -20

Northeast Caretaker, middleaged couple, 3 rooms, bath, partial rent. 8-1508. 20

Uni Place—3 rooms, bath, redecorated, stove, refrigerator, adults. 6-1610. -19

Upper duplex, private bath, entrance. Sept. 1. Adults. Redecorated. 5-3702. 27

Upper duplex; 1 bedroom unit with private entrance & bath; stove & refrigerator furnished. $70 per mo. 3-4673. 20c

3 rooms, ground floor, stove, refrigerator. Utilities paid. 3-3919, 3-5394. 26

3 room, 2 bedroom apts. Some private baths. $40 up. No stoves, refrigerator. Close in. 5-4411. 5

3 rooms, bath, second floor, utilities paid, $65. 3802 So 58. Miller days, 2-7462; evenings 4-1653. 24

3 rooms, private bath, air conditioned. Nicely decorated. Available Sept 1. 7-2886 after 3pm weekdays, all day Sun. -27

5 room duplex apt., large utility room, recently decorated, all modern, one of the coziest in Lincoln. 5-8331. 3065 J. 28

3 rooms, bath, stove, private entrance, utilities, $55. 5-3679. 27

4-plex—beautiful spacious heated one bedroom apt, fireplace, stove, refrigerator, walking distance, adults. $80. 2-1140. 26

Apartments, Furn. & Unfurn. 67

535 No. 25—Bedroom apt, large closets, see to appreciate, private bath, entrance. Utilities except lights. 7-5439 afternoon or eves. 28

1006 So 27—Like new, very attractive 4 rooms, bath, second floor, strictly private. Adults. 5-7756. 19

1035 G—New 1 bedroom, laundry, air-conditioning, adults, $80. 2-3002. 23

1215 Peach—First floor, small, private bath. $50. Inquire Apt 2. -20

1936 D—$25 & up, 1 to 3 room apts. 7-2205. -20

2048 K—Duplex, clean, 3 rooms, bath. Reduced rent. 5-6560. 19

2500 NO. 56 ST.
New Haydon Apts. 3 rooms, bath, laundry facilities, $75-$90. 6-4428. -21

2735 No. 50—4 room basement apt. Eves. 6-6786. 26

3038 Walnut Court—Clean 2 rooms, modern kitchen, bath. Laundry, heat. Garage. $55. 5-5733. 2-4307. 25

COLLEGE VIEW
We have several 1 and 2 bedroom units available now. 13c
KREMER'S 42662

4744 St. Paul—3 rooms, second floor, working couple preferred. $37.50 including heat. 2-5718. 30

Excellent location 3 rooms, private, antenna. Adults. References. 2-3246. 2-1109. 20

First floor, 3 rooms, dinette, bath, stove, refrigerator, $58. 5-2331. 27

Highway 2 & 34—Near University & Air Base. 3 rooms. Scenic view. Ample space. Bonus rental plan. 2-8222. 25

Near Capitol—4 rooms, private bath, partly furnished. 2-3049. -26

One bedroom apt for 1-2 single persons. Sept 15. $50. 6-6102. 25

On campus. 2 courts, 3 apts. $45-$90. 311 No 18. 16

REAL NICE
2 rooms, 1321 No 27, $60 unfurnished; $70 furnished, all uilities paid. New stove and refrigerator.
WAYNE PRICE & CO.
6-6005 Ed Pavelka 6-3542 -14c

3 rooms, bath. Air-conditioned. Partly furnished. Utilities paid. $65. Available Sept. 1. 1908 S. 5-9689. 26

4 rooms, first floor, $60-$40. 2 rooms, $30. 6-1811. -26

Moving—Packing—Storage 68

CALL CHET'S TRANSFER 2-3151 for your moving dates. Experienced men. Local & long distance. 4-1315. 16c

FORD VAN LINES
1630 P. 2-3234 23c

Houses for Rent 69

27 & Que—3 room apt. bath. Gas heat. Near shopping center. 2-2298. -26

703 Charleston—2 bedrooms plus finished attic, everything modern. $75. Ward Felton Co. 2-6631. 7-3486. 6-1080. 15c

1122 So 14—6 rooms, one floor, basement, garage. 3-4289. 27

1207 No 21—3 bedrooms, basement, antenna. $80 plus utilities. 3-6658. 25

1219 So 22—5 rooms, utilities paid. After 6:30pm. 22

1245 PEACH
Lovely 3 bedrooms, newly decorated, beautiful floors, full basement, double garage, antenna, 220 wiring, bus line, near business. 3-4010. -20

1300 No. 26 — Upper duplex, 2 bedrooms, private entrance. 2-3361, 6-1472. 19

1456 No 15—Small house, couple preferred, utilities paid. $45. 20

1832 J — 6 room duplex. Gas heat. $65. 3-8248 23

1940 So. 45—Near new 2 bedroom brick, full basement. Immediate possession. $120. Manzitto, 4-1027, 2-8815. 29

2036 So 26—Choice 3 bedroom. Available Aug 15. References. 6-0069. -23

2102 So 70—Small modern cottage, stove, refrigerator. Adults. $40. 4-7794. -19

2283 Sheldon—6 rooms, 3 bedrooms. Available. 2-1041. 27

2338 So 35—5 large rooms, newly decorated, fireplace, stove, refrigerator. Middle-aged, elderly couple preferred. -27

2818 P—4 bedroom house ....$ 90.00
1410 So 19—2 room apt 67.50
1905 A—2 bedroom 100.00
1021 Q—2 bedroom apt 55.00
4834 Knox—2 bedroom house 90.00
1712 No 32—2 bedroom house 60.00
Culbertson, Roe & Bell, Inc.
Lincoln's Oldest Realty Firm
115 North 11th 2-2781. 20c

2745 Que—8 room house, available immediately, business district. 2-8410. 25

2907 Vine—1 bedroom upper duplex. $55 utilities paid. 3-6658. 25

3026 N—Close in. 5 rooms. Garage. Available. Adults. 2-3187. 20

3250 A—2 bedroom, near schools, bus. $95. Immediate possession. 4-1883. 23

4129 Lewis Ave, 2 bedroom, 1 year old, 5 blocks school, will lease $85. 5-6288. 25

4330 Randolph—4 rooms, bath, in rear. Baby accepted. 4-1359. -19

4512 No 60—3 rooms, stove, refrigerator, utilities except gas. 6-9457. 22

6900 South St—6 room modern house on a hill, 2 acres, garage, stable for horse. $90. 4-7855. 21

7126 Thurston—2 blocks to grade school, 3 bedrooms, $80. 6-5300. 27

7144 Webster—Modern 2 bedrooms. $65. Aug 7. Inquire 4604 W. 23

Attractive 2 bedroom ranch type duplex apt. Southeast. Available. Information 4-4308, if no answer 4-2806 eves. Elec stove,, refrigerator, heat, water furnished. 22

Attractive 2 bedroom duplex, southeast location. Ample closets & built-ins, stove & refrigerator furnished, $75. 4-7369. -27

Attractive two bedroom brick, like new, Ag College district. 6-6412. -20

Available Sept. 1, large home, close in, completely remodeled, beautifully decorated, large living room & full dining room, carpeted, 2 baths, attractive modern kitchen, 3 bedrooms, 2nd floor family room with fireplace. $140. Yearly lease. Reference required. Journal-Star Box 874. -20

Ag College—New duplex 2 bedrooms, full basement, $95. 4-3222. 27

Near 13 & Sumner, 2 bedroom. Has basement apt. Considerate care of property required. 3-6341. 15

Northeast—2 bedrooms. Garage. $65, $70. plus utilities. 6-1610. -27

Southeast available 1st class 3 bedrooms, long living, fireplace, dining room, schools, owner, 2212 Sheldon. 24

Spacious 3 bedroom apt, part utilities, laundry, antenna. $75. 6-3045. 27

STONE DUPLEX
Two bedrooms, garage, electric range, excellent location at 2030 South St. On bus line. 1½ blocks to grade school. $97.50. To see call 3-6980. 24

You'll like this nice modern home, 3 bedrooms, sleeping porch, $100 month. Call Lindblad 7-5620. 26

2 bedroom duplex at 4545 Randolph. Available Aug 20. $90. 4-2491. 8

2 bedroom house. Sept, 1. 1½ story. Holmes Dist. Puckett Real Estate. 4-6256. 19

2 bedroom, close to store, bus, school. 4-5244. -23

3 bedroom, garage. Ag College district. $90. 4-1105. 3-9241. -24

3 bedrooms, modern, near schools, utilities. Inquire 440 So. 52. 4-5868. 24

3 bedroom duplex, 1127 A. Children. $75. Week ends, eves. 3-1446. 27

3 bedroom, 2 story, finished basement, near St. Elizabeth Hospital, year's lease, $100 month, 2-8821, 3-2986. 19

4 rooms modern, also basement. 1 child, $60. 1125 Nance. 20

5 room house, up, furnished basement apt, $125 month. 5-8983 till 5pm. 6-7855 eves. Suns. 26

5 room upper duplex, garage, refrigerator, stove, antenna, yard. 3-3777. 19

6 room house, garage, near school, bus, business, $75. 4-6130. 21

10 room house, unfurnished at 2136 K. Inquire at 623 So 46. 23

Houses for Rent Furnished 70

248 No 46—Large airy upper duplex. Delightful kitchen. Deluxe bath. Den. Available. $95. Utilities. 6-2667. 27

1036 E—House. 6 rooms, bath, $78.50 plus utilities. Inquire 925 So 11. 22

2445 So 48—2 bedroom, 4 years old, fenced backyard, patio, fireplace. Mostly furnished. $125. 4-1150. 27

3603 Washington — 3 bedroom furnished home with carpeted living and dining room, 1½ baths. Garage. Lease only till December 1st. $115 per mo. 3-4673 or 2-3815. 20c

Furnished four bedroom, two bath house, 1220 No 44th St, $150. 2-3919. 9

Man sized house, 5 fellows, 2 baths, $150. 7-6298. Mon. 27

3 room furnished, shower, utilities. Sleeps 3. No pets. 2-1424. 27c

3 bedroom home. Garage. Antenna, near hospital. 4-8361; 7-3134. 20

7 room house, $90 month, 2-3590, 2-3412. 19

Wanted to Rent 71

Air Force officer, family of 3 desires 3 bedroom home, basement, garage, near College View school. $130. 4-9697. 20

Couple with 2 children desire clean 2 bedroom house in good condition in East section near elementary school. Call Oscar Wittmann, 4-2327, or write 843 North 1, Fremont, Neb. -19

Newer 2 or 3 bedroom home with basement, option to buy. 6-9504 anytime. 26

Unfurnished 4 bedroom home, basement, garage, fully modern, good residential. By Sept 15. 2-6456. 22

Wanted to rent: Storeroom or small warehouse 20x40 garage for 1 or 2 trucks. Occupancy September 1. A-1 reference. Trackage preferred. Write: Journal-Star, Box 881. 19

Office, Store Buildings 72

119 No 14—Storeroom for office, small business. 2-1500. Eves 2-4701. -7

214 & 218 No 10. Business space with full basement. 4-3349. -22

1819 "O" approximately 2500' 1st floor air conditioned space. Also office and/or light mfg. space on 2nd floor. 25c
Loomis & Johnson 5-2932 14 & N

For rent—Nice small office. $50 17 & Holdrege. 7-1515. -20c

Good store 40x40. Suitable for grocery with 5 room living quarters in back. 6-1525. -24

Suburban office, retail sales. Parking. $20-$150. 27 & Randolph. 2-2630. -21

Acreages and Farms for Rent 74

Competant tenant for modern ½ section close to Lincoln. Give experience, age, number in family & references first letter. Journal-Star Box 870. 26

Productive 320 acres. Box 51. Auburn, Neb. 9

Farms for Sale 75

IOWA FARM
By owner -240 acres stock & grain farm with a good set of improvements, located 120 miles east of Omaha. 160 acres of farm land—oats made over 50 bushels, corn & beans look like a bumper crop. Average rain fall from 1931 to 1956, 32.12 inches per year. L. W. Weber, 2350 Burnham, Lincoln. 3-1342. 19

Married farmer wants to buy improved 160 acres preferably from owner on contract plan. Can furnish good references. Journal-Star Box 826. 19

NATIONAL FARMS CO. 25c
FARM LOANS—FARM SALES
Wes Furrer, 3801 Washington, 4-5506

QUARTER SECTION south of Lincoln near Turnpike. Wonderful location to build a country home.
Oliver DeMars
Nat'l. Bk. of Commerce Bldg. 20

Unimproved 80 acres six miles Southeast, good 80, best of soil, all under cultivation, $13,000.00.
240 acres 13 miles West, good stock and grain farm, modern house, grade "A" dairy barn, $150.00 per acre. 19c
Christian & Lenser Land Co.
209 Fed. Sec. Bldg.
4-7959, 2-1728, 6-1808

147 ACRES, adjoining Malcolm, close to highway and school. 70 acres bottom ground. 9 acres meadow, good possibilities for dairy, modern home. Priced to sell. 21c
H. A. WOLF CO.
1109 Fed. Sec. Bldg.
2-7592 Eves. 2-5837 4-4608

425 acres Middle Loup River stock farm, 200 acres broke, 150 acres can be gravity irrigated, 75 acres hay, 150 acres pasture, large improvements, good. R.E.A.; graveled road, 2½ miles to town school. Must settle estate. Glen Heisner, Ravenna, Neb. 24

Acreages for Sale 76

Modern 4 bedroom home in country, with 10 acres. 6-9094. 19

20 ACRES 65 & Calvert, beautiful building site. Can be divided. WARD FELTON CO. 2-6631. 7-3486. 6-1080. 20

Lots for Sale 77

36 & CALVERT
Large level lot. 300 foot frontage by 140 foot deep, or will divide. Also secluded landscaped lot, same area. 170' by 300' deep. Trees, lilacs, lily pond. Owner, Jack Beard. 4-2156. -26

68th & Kearney. 2 lots. Paving on 68th St. and all specials paid. Only $1125 each. MARTI-McCOID 2-6677. 23c

A Preferred Lot near Holmes School, only, $1250 plus paving. Earle BURNETT Co., Sharp Bldg. 2-6427 or 3-6535. 23c

By owner—one acre in Chez-Ami-Knolls (between 14 & 27, 1 mile south of Pioneers St.). Natural gas & paving paid. $2700. 5-9298. 26

Choice lot in Hollywood Heights, specials paid. Basement dug. Footings in for 2 bedroom house with garage, plans included, plus 500 cement blocks. By owner. 8-1071. -23

Choice lot, 2450 St. Thomas Drive. $3250. Specials paid. 4-3858. 27

Good lot, Pershing School Dist. 57 & Judson. Newly paved. All specials paid in full. $1550. Burt Anderson. 2-4626. 26

Lots available for duplexes & homes. Will build to suit buyer. 17
Cornell Construction 4-6473

Lot 70x130, Country Club Plaza, on St. Thomas Drive. All assessments paid. $3000. 3-6881 eves. 2-1073 days. -26

Must Sell
Southeast Corner 68 & Starr—two 50 ft. level lots. Specials paid. 2-6256. 7-3267. 24c

One lot left—68', 53 & Orchard. Owner. 5-5534. -26

South 40-39 between Prescott & Lowell, see signs. 27

3 lots priced reasonably. 63 & Francis. 4-0867. -4

6—Level Lots
59th and South Street. Average priced $1300 each, assessments partly paid. Also several other good lots some duplex zoned. 24c
Blue-Joynt Realty 4-2315

45x150 lot, on gas, sewer. $550. 1140 No 51. 6-5933. -23

Business Property, Sale-Rent 78

27 & Randolph—Lot for parking, storage. Journal-Star. Box 888. 22

FOR RENT ZONED INDUSTRIAL 17 & Holdrege. Will build to suit. 25c
JOHNSON-SCHAFER 7-1515

For rent—2025 "O." New store room, 22x48, parking. 2-3672. -19

Heavy traffic 4 highway location. Ideal sales, rental deal. PO Box 2024, Lincoln. 19

OFFICE, WAREHOUSES
Northeast Lincoln
COTTIER INS. & REAL ESTATE
6-9011 23

Sale or Lease
2 story brick building . . . 4,000 square feet on each floor! Downtown retail location.
1 story brick building . . . 100x142'. Wholesale, retail location, downtown.
1 story concrete block and brick warehouse, 3,280 square feet with air conditioned office, fenced storage yard. Close to trackage. 19c
SWEENEY-BURKE
13 & L Realtors 2-1084

Southwest corner. 16 & P. 50x142. Zoned for business, lease. 2-4415. 21

Used car lot & choice corner for rent or lease at 27 & Cornhusker Highway. 6-3543. 27

Investment Property 79

Excellent returns on investments. 6 units, good location, selling because health, under $20,000. Owner. 8-1508. 20

Large stone duplex. Southeast. each has 3 bedrooms, 1½ baths, air-conditioned, warm winter garage. Call 2-1383. 24

Homes for Sale 82

30 & J ST.
Here is a very desirable 4 bedroom home, large combination living room and dining room. Newly carpeted. The first floor bedroom with complete new bath. Excellent kitchen with dining area. 3 bedrooms and bath on second. Attractive yard with cement patio and grill. Garage. Mr. Wells 4-5442.
JOHN M. MILES CO.
2-2359 420 Fed. Sec. Bldg. 2-8329
Multiple Listing Member 19c

33 & Y—Small 2 bedroom home, gas furnace, full lot. By owner. Sell or trade. 2-6055. 19c

67 & SOUTH
Your "Place in the country"— not really the country, but it's out where there's privacy, this is built on 2 acres. 4 room cottage cute as a button, only 4 yr. old. Land planted in hay.
McMASTER CO. 2-1716
James 3-4506 Witt 3-7160 19c

1611 D—Close in location, 4 bedrooms and sleeping porch up. Usual rooms down plus sunroom, double garage. A real value. 19c
STATE REALTY CO.
6-1974 7-1614 3-1586

1702 So. 27—4 rooms, also bedroom in basement. Owner. 3-4729. 19

2205 SO. 59
Near new 2 bedroom frame bungalow, attached garage, full divided basement, good loan available.
WARD FELTON CO. 2-6631
Eves. 7-3486 or 6-1080 19c

2414 South 16th—5 room house — $6,500. 19c

2736 CABLE
Just listed this well-kept 3-bedroom (on one floor) home with separate dining room and breakfast nook in large kitchen. Full lot—full basement —single garage. Full price $10,750 with financing to suit. 22c
Call Ray 7-3267, Gale 2-6256
GALE W. SMITH
221 So. 29th. MLE Realtor 2-6256

2435 B
A good family home of 3 bedrooms and sleeping porch, gas furnace, double garage. Only $10,000. 21c
STAR REAL ESTATE 2-5319
C. Theobald 5-7862 Eva Wilson 3-5920

5325 ERVIN
(2 blocks north of 52 & Fremont) BRICK 3 bedrooms with living and dining room, kitchen with all "the latest." Birch cabinets. Full basement. A quality built home on 70' lot. May we show you? 23c
RAY HIGGINS 7-2297

4130 MOHAWK
Here is a new Rancho Brick home in a class all by itself. It is efficiently designed and expertly built from the daylight basement to the plastered garage. It features 2 large bedrooms with oversized wardrobes and cross ventilation. The step-saving General Electric kitchen is the answer to a homemakers dream. The tiled baths are beautifully decorated. You will also enjoy the breakfast nook and separate dining room. There is a covered front porch Drive by, then call
Bob J. Evans 4-4332
EVANS & EVANS
"Builders of Better Homes" 21c

"A LITTLE PEACH"
2794 So. 10
See this neat little one bedroom home, like new, finished bedroom in basement, garage, on bus line. 21c
HAROLD H. CLOSE 4-7557

ATTENTION
LARGE FAMILY. We just listed a fine brick 7 room home with full basement, finished attic, garage. Corner lot near Prescott and parochial schools. Price $15,800. Loan balance of $11,500 or use new FHA loan
BANCROFT CO. 2-3700
Paul 4-2706 Lew 5-8076 Viv 4-6151
Multiple Listing Member 19c

3700 So 16—New large 2 bedroom buff brick, garage. 3-7620. 28

Almost New
Brick & frame, 4 bedroom, den, family-dining room, large kitchen, living room. Contractors air conditioned 2 story home. Worlds of extras. Show at your convenience. $28,500.

Kimballcrest Stone 1½ story. 4 bedrooms, 3 baths, 2 fireplaces. Will trade. $24,500.

Holmes district, 3 bedroom frame, oak floors, carpet, better than new National home. Vacant. $1500 down, $10,500.

South 45th Street, 5 year old 2 bedroom brick. Patio, full basement. Owner says "California Here We Come." $13,000.

Near Everett Jr High, 2 story frame, 1 bedroom down and 2 up. Priced to sell. 24c

BLUE-JOYNT REALTY, INC.
Multiple Listing Member
3-8370 Office 4-2315 4-2860

BELMONT CONSTRUCTION CO.
14c
1330 Irving 5-1636

A quality home, southeast, 3 bedrooms, 2 baths, double garage. 4-5595. 27

BETHANY
Cozy 5 room cottage and 4 lots, extra bedroom and bath in basement, gas furnace. Near stores and bus. $6800. Terms.
BANCROFT CO. 2-3700
Paul 4-2706 Lew 5-8076 Viv 4-6151
Multiple Listing Member 20c

BETTER LIVING
We have just listed the Linus Southwick home at 3100 Van Dorn. This is the home you've always admired. The lovely landscaping and large corner lot form a perfect setting for this spacious 4 bedroom home. There are 2 full baths—2 half baths, large living room with fireplace—gracious dining room. NEW kitchen with custom built mahogany cupboards—built-in stainless steel oven and counter top—stove—dishwasher—cozy breakfast nook—pass-thru bar and picture window. 21c
Call
Bob Ficke 4-4430 Dorothy Hobbs 3-7356
Hal Pickett 3-4025 Bob Hoerner 3-4638
The First Trust Company
REAL ESTATE
2-1201 2-1201

Brick Duplex
BY OWNER—NEAR NEW
A fine home providing an income. Individual utilities. 2 stall garage. Near St. Teresa. 7-2634. 24

BRICK DUPLEX
Lovely 2 bedroom duplex with separate basements and heating. Ideal for home and income. Will trade small home for down payment. 4c
Bob Wehrli 4-1163
JOHNSON-SCHAFER
7-1515 6-2748 4-4448

BRICK
Near 40 & Madison 2 bedrooms, attic storage, a real good value at $8750.
WAYNE PRICE & CO.
6-6005 Ed Pavelka 6-3542 11c

BUNGALOW
Cheaper Than Rent
Your monthly payment here is only $54.47, which is much cheaper than rent. Five good size rooms, two bedrooms, 12'x24' living room, part basement, attached garage, nice shade trees. $2,100.00 down will buy this extra nice home. 21c
Call 7-3267—2-6256
GALE W. SMITH
221 So 29 M.L.E. Realtor Office 2-6256

BUSINESS ZONED
8 room house on No. 27. Can be converted for business building. Offer might buy. 19c
Hartman 6-5218 Wenzel 6-5189
Action Realty Co., Inc.
520 Fed. Sec. Bldg. 2-8821. Realtors

By owner, 2 bedroom frame, 2 years old, lots shade, close school. $1,500 will handle. See 1-5, 5135 Judson. 6-5978. 20

By owner—Near new 3 bedroom near Northeast. Must sell at once. Would consider late model pick-up or car as part payment. 6-6792. 22

By owner—4 bedroom 1½ story brick, deep corner lot, double garage, finished basement. Save closing cost, take over 4½% GI loan with $2000 down, $14,000 loan. Open house Sun 3-7 pm or call 7-6011 ext. 8525 for appointment. 3400 Dudley. -27

By owner, builder. 2 bedroom, full basement, 25' kitchen cabinets, carpeted living room, paving paid. Price, $10,950. 2801 No 40. 26

By owner—2 bedrooms, close to Southeast, Sheridan, assume 4½% loan. 3600 Smith. 4-6206. -19

By owner, 2 bedroom brick, carpeted. Garage. Knotty pine rec room, ½ bath, bedroom in basement. Close to bus, public & parochial schools. Must see to appreciate this home, 4100 N. 4-6207. -23

BY OWNER
4 bedroom, 1½ story stone home. Living room, dining room full basement, garage, large yard. Open House every day, 2925 No. 57. 25

By owner—1325 No 22—3 bedroom, 1½ baths, basement, full lot, garage. See after 4pm. -22

By Owner—1000 So 40. 2 bedroom brick. Carpeted living area. Randolph School 3 blocks, bus line ½ block. Immediate possession. FHA loan. Whitey Reed. 4-4359. -23

BY OWNER
8 room home, $65 income. 1½ baths, 220 wiring, antenna. Near Prescott. 5-9107. -20

BY OWNER-BUILDER
1. New 2 bedroom brick, dining room, full basement, attached garage, 1,100 sq. ft.
2. New 3 bedroom brick, near completion. Living room dining room, full basement. Air-conditioned. Attached garage. 1400 sq. ft. Located in Hollingsworth Heights. You may select your colors. -22
BILL WIEMAN, 3-4378

By owner, 3 bedroom, dining room, breakfast nook. Downstairs newly carpeted, fireplace. $12,750. 3-6897. -27

Clean 2 bedroom stone. Extra bed & rec room nicely finished in basement. 8 years old. $13,000. 4-4174. 28

Close in, 3 rooms, bath, basement, garage, nice. $3,750; $750 down, assume payments, $50. 5-9383. 20

COLLEGE VIEW
New part brick home, redwood ceiling, brick walled fireplace, built-in eating bar, double carport with finished walk-in basement apt. Must see. 5131 Linden. Owner. 21

COOL BREEZES
Sweep the high sightly location of this 3 bedroom home in East Lincoln. Bath with shower, blonde woodwork, carpeted living room, kitchen with eating space; extra large lot offering room for play or garden. Only $14,500 with good financing available. Call 6-0157 or 2-6621. Ask for Anderson.
HARRINGTON CO'S
Realtors 229 South 13th 19c

COUNTRY CLUB
A fine 3 bedroom Ranch Type Brick home built 1955. 1276 sq. ft. Carpeted. Double attached, finished garage. Full basement. 70x120 lot. $23,500. Marcy 2-8229 or Marti 4-9270. 21c
MARTI-McCOID 2-6677

COZY COMFORT
In this 3 bedroom bungalow. Nice kitchen, utility room, spacious living room. Only $11,750. See it today. 19c
C. C. KIMBALL CO. 2-7575
Obbink 2-2936 Kimball 4-6927

DON'T OVERLOOK
3344 T—This 4 bedroom home has bath and ½ with 1 bedroom down, dining room and nice kitchen, all newly decorated, full basement with regular gas furnace on a full lot and owner in Calif. say SELL. Terms. Possession.
WARD FELTON CO. 2-6631
Eves. 7-3486 or 6-1080 19c

DUPLEX
AIR CONDITIONED
1720-22 High
up & down, two bedroom each side. Living-dining & kitchen down, full basement, separate everything, perfect repair, double garage, beautiful landscaped lawn. Let us show you the extra nice income property. Call Ray 7-3267 or Gale 2-6256. 22c
GALE W. SMITH
221 So 29 M.L.E. Realtor Office 2-6256

DUPLEXED HOUSE
Near 26th & W St. 5 rooms & bath down 4 rooms & bath up. Needs some repairing & decorating. Oak floors. Full basement, garage. Only $6450. McCoid 6-5947. Lacey 6-4814.
MARTI-McCOID 2-6677
21c

Duplex, south; 5 rooms & bath; apt 4 rooms & bath, separate entrance, gas heat, new roof, water heater. 3-4353 before noon for appointment. 27

DUPLEX— four and bath each unit with private entrances. Regular gas furnace, new roof and water heater. Only 7 blocks from Golds and very close to bus, stores and school. An ideal rental location. Only $8,000.
Harold Meints 6-6227 19c
2-6158 TOMEK RL. EST. 2920 Q
Multiple Listing Member

E. J. Niemann & Associates
Real Estate Auctioneers -11c
115 No 11th St. Phone 2-2781

E. C. KORST
Builder of FINE homes—your lot or ours your plans or ours, 4-4298. 19c

EASIER LIVING
1318 PLUM
Near shopping center, school, bus, hospitals in this lovely 2 bedroom bungalow, extra knotty pine room in basement, full shady lot, garage. Only $8500. 19
GUSTIN-COOPER 2-2339
2-1406 1423 O 3-5182

Few available houses, small payment down. P.O. Lock Box 55, main Office, Lincoln. 26

FOUR BEDROOMS
A very substantial brick home, south central location, near transportation, stores, schools. Recently redecorated, carpeted.
LINDEEN COMPANY
2-8077 Res. 4-3935 Johnson 6-1784
Multiple Listing Member 21c

Eastborough, 3 bedroom Suburbanite, air - conditioned, landscaped. 220 Prestwick Road. 6-9056. A

Fireplace, carpeted, 3 or 4 bedroom. Prescott, Irving. Owner. 3-8482. -27

For Best in East Lincoln
HARDING-HINKLEY
4-2600 6-2127 -23c

Family home or income. Newly decorated inside. By appointment. 3-3705. 25

HAVELOCK
A six room house in fair condition priced at about the value of the lot, business zoned. Buy on contract. $1500 down.
LINDEEN COMPANY
2-8077 Res. 4-3935 Johnson 6-1784
Multiple Listing Member 21c

HERE & THERE
A—3 bedroom home or business zoned lot.
B—2 bedroom home with income.
C—2 bedroom near Bryan School. FHA financing available.
D—2801 P Street—duplex very reasonable.
E—3 bedroom below $9,000. Near Bryan School.
F—Dandy small 2 bedroom home at $6,500. 20c
W.Zimmerman 4-6737 D. Stage 6-6725
H. Johnson 3-4404 E.Houdek 7-5137
BARTLETT & CO.
300 So 13th Multiple Realtor 2-6693

HAVELOCK
Here is a chance to get located before school starts in this 4 bedroom home near both parochial and public schools, bus and business. Price $6000. Easy terms. Quick possession. 20c
LEE A. OW, Realtor
2-8216 Hoffman 4-0416, 4-6477

Holy Family & Southeast High 2 bedrooms, tiled kitchen & bath. Attached garage. No basement. Owner. 4-3313. 22

Holy Family—Southeast High
3 blocks south. For large family, 5 or 6 bedroom house, 7 rooms down, 3 up. On 90x300' lt. Owner. 4-2156. -26

Lovely— —for sure
2745 SOUTH 11
Room outside, planned convenience and beauty inside, right all the way. Make a point to see inside this 2 bedroom dream home, it's so clean. 20c
CALL 2-1338
Bergquist Real Estate
605 Fed. Sec. Bldg. 4-1672

INVESTMENTS
1. NEW FRAME DUPLEX AT 5244 Ervin (3 blocks north of Fremont St.) Should show a good return at $14,500.
2. NEW ATTRACTIVE BRICK DUPLEX at 5607 Huntington, near Wesleyan, on busline. Nice for $16,500.
SOLD!
BUT will build one like it at 50 & Adams.
3. FOURPLEX. Completely modernized at 1321 North 27. $15,900. 13c
WAYNE PRICE & CO.
6-6005 Ed Pavelka 6-3542
Multiple Listing Member

LOOK AT THIS!
2 BEDROOMS — $12,750! Just $1,650 DOWN will handle this excellent 2 year old BUFF RANCHO BRICK home in fine SOUTHEAST location. Complete with finished RECREATION room, ATTACHED garage, and sitting on a nice level lot, this home is a GOOD BUY! Owners ready to move to Omaha, so see it NOW! Call M. L. James 4-4874 or 2-6621. 22c
HARRINGTON CO'S
Realtors 229 South 13th

LOW COST
Modern 3 bedroom home, gas heat, 34 Norman St. West Lincoln, only $600 down.
4 rooms, 4 lots, only $600 down, 3rd and Morgan, West Lincoln.
1209 Adams near new 2 bedroom modern home, only $6,500.
BELMONT REAL ESTATE
2-3067 2-7425 7-2760 23c

LOWELL ST.
A 3 bedroom 2 story home, up-to-the-minute kitchen and bath. Well shaded 75' lot. All this for only $8,800
4-4009 4-4189 6-1235
KREMER'S 4-2662
Multiple Listing Realtor 12c

NEAR ST. TERESA'S SCHOOL
2 bedroom bungalow, kitchen, dining room, carpeted living room. $7,750. 24c
Hartman 6-5218 Beals 3-2986
Larson 6-7082 Office 2-8821
Action Realty Co., Inc.

NEAR 43 & SUMNER
7 year old 2 bedroom frame home on full lot with paving paid. Near new Bryan School. $8900. $2000 down. $75 mo. Stan, 6-6987; Roy, 3-8784. Ac
BUTLER REALTY 6-1994

NEED ROOM??
For $10,500 you can't beat this!! 1250 So. 21 has 4 bedrooms up and one down, 1½ baths. New paint outside and new decorations inside. Has fireplace and double living room. Call! 19c
2-5607 AL LARSON 4-4213

NEW BRICK 2 BEDROOM
Let us show you this beautifully finished home. Close to school, shopping area, bus, churches, etc. Ready to move in. FHA financed. 6424 Y.
The Commonwealth Co.
2-2746 126 No 11 2-5069 5

NEW HOMES NORTHEAST
2 bedroom brick with dining room plus eating space in kitchen, attached garage.
3 bedroom stone, large dining area in kitchen, attached garage.
3 bedroom stone, spacious living room and dining room, attached garage. Call -19c
JOHN M. MILES
Mr. Wells 4-5442 John Miles 3-4093
2-2359 420 Fed. Sec. Bldg. 2-8329

Classified Display

in Eastborough
See the New
3 Bedroom
57 Trend
by appointment
Strauss Brothers
Member National Association of Home Builders
3815 Touzalin 6-2381
17c

New stone rancho offered by owner-builder, attached garage, 3 bedrooms, dining room, mahogany trim. Plenty built-in features. Gene Minear, 4-4707 eves. Suns. 27

NORTHEAST
1. Large 2 bedroom, tri-level with double garage. Very nice, $13,950. Trade or terms. Near Bethany School.
2. Near new 3 bedroom, 1½ story. Under $10,000. 62 and Fremont. 20c
Hartman 6-5218 Larson 6-7082
Snipes 6-2619 Office 2-8821
Action Realty Co., Inc.

NORTHEAST BARGAINS
Six bedroom, frame home. Will sell on contract. $1,000 down. $7,200. 2133 North 68.
Duplex near Goodyear. Income $120 per month. Make offer. 4101 Touzalin. 20c
Snipes 6-2619 Larson 6-7082
Hartman 6-5218 Office 2-8821
Action Realty Co., Inc.

OWNER DOESN'T WANT TO SELL
BUT new job takes him out of state. 6 room and sleeping porch, Prescott-Irving Dist. Large living room carpeted, price $10,500. May be bought on contract. $2000 down. 21c
LEE A. OW Realtor
3-8216 Hoffman 4-0416 4-6477

NORTH 23
Nice 2 bedroom, new John Mansville roof, Rusco windows, full lot. $4,250. About $850 will handle. 19
Veach Real Estate, 4-6676

Park Manor Store
One year old, 2 large bedrooms, built by Harold Evans. Beautifully decorated, carpeted and draped. Large kitchen with built-in oven and range. Dishwasher. Ceramic tiled bath with shower. Fully air conditioned. This will appeal to those who want quality at a price. 20c
Call—Dorothy Hobbs 3-7356
Bob Ficke 4-4430
Bob Hoerner 3-4638
Hal Pickett 3-4025
The First Trust Company
REAL ESTATE
2-1201 2-1201

Perfect School Location
Fine condition. Southeast. 28' living room, dining room, breakfast room. 4 bedrooms, 1 on first floor. $14,000. Owner. 3-6648. -11

PRE-SCHOOL SPECIALS
A newcomer at 5442 Franklin. 5 room house on a 100x142' lot with a garage and large shade trees. Close to school and bus.

Newcomer—A 4 year old 2 bedroom home with built-in electric kitchen. 1½ baths, attached garage. Third bedroom finished in full basement. Owner California bound.

At 65th and Colfax, a 3 bedroom on one floor, full divided basement with ½ bath. Only $9500.

A 3 bedroom family home at 455 South 30. Full lot, garage, $7000.

At 54th and Gladstone. A 3 bedroom with dining room, fireplace, insulated. A near new gas furnace. $6000.

A rent beater—only $2500. In new area. The lot is worth the asking price and give you 3 room modern home.

Income properties and lots of all kinds. 22c

Clair Johnson 3-0218
4-4931
THE STITHS
Carel L. Hazel M.
Realtors MLE

PREFERRED LISTINGS
BEAUTIFUL 3 bedroom stone, corner. South of Witherbee on 45th. Most desirable in every way.
NEW 3 bedroom brick and frame, walk-out basement, College View.
HAVELOCK new 2 bedroom brick, finished basement.
LOVELY 2 bedroom frame at 5326 N, finished basement.
AIR-CONDITIONED 5 room home near 40 & J, utility room, attached garage.
MERLE BEATTIE district 2 bedroom, air-conditioned home, very neat.
COMPLETELY furnished 1 bedroom cottage, full basement, 2 lots near 48 & South.

These homes may be purchased on new FHA terms. Low down payments. Will consider trades.
BANCROFT CO. 2-3700
Paul 4-2706 Lew 5-8076 Viv 4-6151
Multiple Listing Member 20c

PRESCOTT—
BLESSED SACRAMENT
Attention large family. With school drawing this 5 bedroom home is just mad for you. 3 bedrooms and bath on 1st, 2 bedrooms up. Also fireplace, steam heat and double garage. 19c
Stockland 6-3439
Packard 7-3516 Gregg 4-1106
Portsche 2-3634 Strauch 6-1939
Portsche-Strauch
640 No. 48th 6-0931 or 6-1924
MULTIPLE LISTING MEMBER

Pride of Northeast
BRAND NEW RANCHO
3 bedroom brick with huge living room and spacious bedrooms, built-in range and oven in luxurious kitchen. See this unusually fine home. Call Bill Kimball 2-7606 or 3-6124. 19c
DICK KIMBALL CO.
2-7606 REALTORS 227 SO 13

SELECT HOMES
1. NEAR LINCOLN GENERAL, we have just listed this 3 bedroom home, one bedroom and bath down, 2 bedrooms up. New gas furnace. Redecorated. Can be bought on contract. $9000.
2. NEAR NORTHEAST HIGH. A near new, 3 bedroom brick. Over 1000 sq. ft.; full basement. On paving. Good FHA financing. Price $14,500.
3. BLESSED SACRAMENT. 3 bedroom colonial. 1½ baths. Double garage. Good financing. $15,750.
4. AG COLLEGE. We have 2 lovely stone and brick 2 bedroom homes under construction. Priced $14,750. and $16,900. Please call for information.
5. RANDOLPH-ST. TERESA. A 10 year old 2 bedroom stone with dining L. Carpeted. Finished basement. Good FHA financing. Price $14,200.
6. NEAR PERSHING SCHOOL. A 4 year old 3 bedroom frame, full basement. Carpeted. Detached garage. $13,700.
7. HOLMES SCHOOL—We have just listed this neat 4 year old frame 2 bedroom, full basement, detached garage. Fenced in back yard. Carpeted. Good FHA financing. $11,250.
8. RANDOLPH-ST. TERESA. A good 3 bedroom bungalow in good repair can be bought for only $8750.
9. BRICK DUPLEX. A one bedroom side-by-side. Large living and dining room, full basement each side. Price $18,500.
10. HAWTHORNE SCHOOL. We have just listed this 3 bedroom home, built-in electric stove and oven. Large kitchen. Patio. New double garage. Large lot. $12,500.
11. CLOSE IN. A good 1½ story frame bungalow, 2 bedrooms and bath down, 2 bedrooms up. Good condition. Priced to sell.
TRADE. We will talk to you about buying your equity or trading your present home. 24c
Virg Beckman 2-5837 Gene Farr 3-4847
Bill Beckman 4-4608 Nicholas 3-3914
H. A. WOLF CO.
2-7592 1109 Fed. Sec. Bldg.

Classified Display

PETERSON preferred HOMES
HURRY . . . YOUR LAST CHANCE to see the new
Andorra Home
6717 South Bermuda Drive
PARK MANOR EAST
Call 2-5585
After 5 P.M., Call Emil Skov, 3-4790 or Lloyd True 4-2814
PETERSON CONSTRUCTION CO.
Member National Association of Home Builders
9263 Y Street Phone 2-5585
23c

Priced to sell. 3 bedroom rancho brick, 2 car attached garage. Air-conditioned. Rec room, bedroom, shower, stool in basement. Close to Pershing, Northeast Schools. Quick possession. By owner. 3440 Touzalin. -19

REAL FAMILY HOME
3 bedrooms, large living & dining room, den, spacious kitchen. 24th & B. Owner leaving.
DELUXE DUPLEX
New, air-conditioned, units side by side. You may live here. 3 bedrooms. East. One side rented. Call us, we have others. 20c
H. Johnson 3-4404 W.Zimmerman 4-6737
D. Stage 6-6725 E. Houdek 7-5137
BARTLETT & CO.
300 So 13th Multiple Realtor 2-6693

PERSHING SCHOOL
Here's a neat 2 bedroom brick, detached garage finished rec room in basement, beautiful corner lot. 21c
HAROLD H. CLOSE 4-7557

OPEN HOUSE SUN. 2-5
New 2 bedroom frame & brick home. Large kitchen with dinette $12,900. Paul Norton & Sons Builders, 6-7333. 20

Save cost of middle man—Buy direct from owner 3 bedroom stone Trend in Eastridge. Choicest corner lot well landscaped. New carpeting & drapes. Carpeted stairs lead to basement recreation room. GI loan available. Beautiful home with a beautiful view in Lincoln's most desirable neighborhood. Furniture & appliances optional. 4-9030. 1010 Eastridge Drive. 23

SOUTHEAST
We think this is one of the neatest two bedroom homes available for the price asked. New carpeting. Finished basement $11,200 FHA Terms. 21c
LINDEEN COMPANY
2-8077 Res. 4-3935 Johnson 6-1784

SOUTHEAST HIGH
Attractive 3 bedroom air conditioned 2 level. Double attached garage, deluxe basement apt.—rented. Call for details. Have $17,750. FHA can be assumed. See it today. 20
H. Johnson 3-4404 D. Stage 6-6725
Houdek 7-5137 Zimmerman 4-6737
W. Zimemrman 4-6737 20c
BARTLETT & CO.
300 So 13th Multiple Realtor 2-6693

Southeast—8 rooms, near Prescott school, 2 full baths, 220 wiring, new furnace. Large lot, garage, full basement. 2-8092. 20

STONE FOUR-PLEX
Near new unit in a top location. Separate furnaces and water heaters. Each unit furnished with refrigerator, stove and air conditioner. Four stall garage. Over 8% return on your investment. Call Bill Frerichs 3-4804, Off. 5-2932. 20c
Loomis & Johnson
14th & "N" in Self-Park Bldg.
MULTIPLE LISTING MEMBER

THE LITTLE PINK HOUSE
on Van Dorn Street
Charm, comfort and unusual livability will be found in this 2 bedroom home, just listed. The decorating, carpets and drapes are in the best of taste and nearly new. Fully air-conditioned, comfy den, fireplace, breakfast nook. Phone now for first viewing. Price is only $14,700. 21c
Hal Pickett 3-4025 Bob Ficke 4-4430
Dorothy Hobbs 3-7356 Hoerner 3-4638
FIRST TRUST CO.
REAL ESTATE
2-1201 2-1201

THE WHOLE FAMILY
will enjoy this stone home. Delightful big kitchen with lots of cupboard space and dining area. Bright, cheery living room, 2 big corner bedrooms, full bath, divided basement with party room and fireplace, kitchen, bath. Built-in bed and room for a hobby shop. 2 car attached garage, breezeway, and 100'x142' lot. Good southeast location. Priced to sell. Call Art Braun 5-3457 or Merril Burnett 2-1660. 19c
SWEENEY-BURKE
13 & L M.L.E. Realtors 2-1084

TRADE
Will trade this new 3 bedroom stone in southeast district for smaller home. Kitchen has lots of built-ins and garbage disposal. 13½x23 living room has nice stone fireplace. Full divided basement also has fireplace, ideal for party room. Double attached garage. 11c
Bob Wehrli 4-1163
JOHNSON-SCHAFER
7-1515 6-2748 4-4448

TWO YEARS OLD
RANCH, frame and brick—carpeted 12 by 19 living room, 3 cheerful bedrooms, kitchen with eating space, very nicely decorated, attached garage, full basement. Large corner lot. Priced under $15,000. Near Northeast High and Pershing grade school. For further information, call Bert Spearman 2-6621 or 6-0367. 20c
HARRINGTON CO'S
Realtors 229 South 13th

WITT & JUCKETTE Office 6-2347
Karl A. Witt, 4-6903 23c
Member Nat Assn of Home Builders

2 BELOW 10
FIRST TRUST REAL ESTATE OFFERS FHA FINANCING ON THESE
1—2045 So. 20th—four bedrooms—across from Prescott School Close to bus—Shopping center —Junior High and Blessed Sacrament. Buy on contract—low down payment—$9900.00.
2—2421 Sewell—2 bedrooms—large living room—dining room—good location—quiet street—buy under FHA for $1600 down—only $9850—Call today and make offer.
3—2905 So. 44—Excellent 2 bedroom house with nice dining area, attached garage, and large back enclosed porch. Beautifully landscaped. Basementless, with utility room on 1st. Phone now for exclusive showing.
4—3130 Mayflower—In lovely Colonial Village—is this fine 2 bedroom home with regular dining room, rec. room, attached garage, and large roofed patio. Only 9 years old. Sheridan School 3 blocks. Excellent FHA financing available. May we show you?
5—Across from Country Club Golf Course on South 27th—This 3 bedroom stone home has 2½ baths—2 fireplaces—separate dining room with built-in corner cupboards—french door to stone patio—lovely landscaped yard—double garage—an all around honey in a home location — only $21,900—call today for a private showing.
CALL US ANYTIME
Dorothy Hobbs 3-7356 Bob Ficke 4-4430
Bob Hoerner 3-4638 Hal Pickett 3-4025
19c
THE FIRST TRUST CO.
REAL ESTATE
2-1201 2-1201

Classified Display

SAFEGUARD HOME MORTGAGES
SCORE 6 POINTS IN YOUR FAVOR
Yes, there are 6 protective features in our Safeguard Mortgage Plan. They all help make your mortgage safer, and less burden thru the years. Come in or write for a free explanatory folder.
The STATE Savings & Loan Association
21

ST. TERESA just 4 blocks. $1200 down, near new 2 bedroom with new carpeting, bull basement, garage. Loan of $10,00 available. 7-1814 4-3313 6-3970 4-2357
THE DON McGINNIS CO.
Multiple Listing Realtor 20c

YIPEE! IT'S NEW,
Not small either—this 3 bedroom RANCH BRICK has a beautiful carpeted living room, carpeted dinette (family size), big bedroom, an attached garage and a nice recreation room in the basement. Enjoy the cool breezes on the patio that overlooks all of Lincoln. Pretty yard! Price ? just $15,500. Call Don Harrington Jr. 6-6493 or 2-6621. 19c
HARRINGTON CO'S
REALTORS 229 SOUTH 13TH

1½ story house, 26'x44', for sale to be moved. 208-283 Raymond, Neb. Chris Nissen. 24

2 bedroom frame, full basement. Aluminum windows & door. Near Park & Everett Schools. 3-7113. 545 Washington. -19

2 bedroom Strauss home near Northeast. Basement. Garage. 6-6968. 24

2 bedroom, finished basement, half bath. Near Randolph, St. Teresa, Millard Lefler. FHA. Owner. 4236 D. 20

2 bedroom bungalow with garage in Bennet, Neb. Formerly telephone office. Reasonably priced. Inquire A. B. Waters, Telephone Co. 1342 M, Lincoln. 5-4321. 22

2 bedroom home, 2651 So 10, under $9,000, will FHA. 4-0292. 20

2 bedroom home. $1400 down. Assume loan, $62.50 month. 4110 No. 11. 5-5380. 26

3 bedroom brick & frame. Evenings 7-9. 1140 No. 65 St. 25

3 bedroom corner lot, close to schools, bus, business district, Goodyear & shops. Small down payment and easy monthly payments to responsible party. 6641 Havelock. 25

3 bedroom brick. New central air conditioning, new carpeting. Finished basement, patio. Randolph-Millard Lefler School. By owner. 4-4551. 3766 B. 27

3 BEDROOM
BUY ON CONTRACT
Here is a good home. 3 bedrooms. 1 down 2 up. Full basement. new furnace. The price is only $6,300. We can sell with a low down payment. 836 West Q. 5
The Commonwealth Co.
2-2746 126 No 11 2-5069

3 BEDROOM
1000.00 down
85.00 Per Month
Here is a Pre Cut Home, six years old, well located at 1530 So. 48. 12x20 living room, 12x12 kitchen with big eating space. We have just listed this clean home and it's ready to move right in. Well cared for lawn, 45 gal. hot water heater. 22c
Call Ray 7-3267—Gale 2-6256
GALE W. SMITH
221 So. 29 M.L.E. Realtor Office 2-6256

3 bedroom Gunnison, near Holmes school. By owner. 4-1523. 20

4 rooms, modern, $600 down, $65 mo. Good location. 4-0729. -22

$200 DOWN
$65 MONTH
2 bedrooms—garage. Close to Junior High & bus line.

$500 DOWN
$75 MONTH
New 3 bedrooms in up & coming area, 4½ blocks to grade school.
A & H REALTY
3615 No. 48
6-1933 Office Herb 4-4347
Jean 6-6961 Bill 6-0024
21c

$850 DOWN
Near 33rd & Potter. 6 year old 2 bedroom home. Asbestos siding. "Neat & clean." Garage. $7500. Lacey 6-4814, McCoid 6-5947. 21c
MARTI-McCOID 2-6677

$3,800 CLINTON SCHOOL
Dining and 3 bedrooms. Near new gas furnace. Fenced back yard. A lot of comfort for a very low price.
STONE FOURPLEX
9 years old located near 10 & South. Total income $280 mo. Price $23,000.
728 G ST.—$4500
Possible low down payment, 5 comfortable rooms, across from school. Walk to town. 19c
ALLEN REALTY 4-2347
Bob Allen 4-2347 McMullen 3-8524
Loys Smith 7-3477 Lambert 6-0538

Real Estate Wanted 83

A 2 or 3 bedroom home. Southeast High dist. LEE CHAMBERS, 4-2128. Multiple Listing Member 4c

About ready to sell? We urge you to contact us. We need listings and can get the job done. Let us prove it. WARD FELTON 2-6631, 7-3486. 22c

Classified Display

And we repeat—regardless of size, price or location, we need your place to sell. WARD FELTON CO. 2-6631. 10c

Business property investment wanted. Write details. Journal-Star Box 806. 26

Cash buyer, 2-3 bedroom home or home & income. Clingerman Co. 3-4258, 2-5011, 3-6473, 5-6289. 26c

Have over 18 buyers that want 3 bedroom older homes in South & Southeast localities from $8,000 to $30,000—Call us for free appraisals.
STATE SECURITIES CO.
REAL ESTATE DEPT. 2-5502
1330 N ST. 24c
Lincoln, Nebraska

Pay cash for your low priced home or equity today. Don McGinnis, 4-2357. 10c

REAL ESTATE WANTED
Call Today for Free Estimate 13c
OVERGAARD 2-5591

HERBERT BROS. HOMES
2 and 3 bedroom homes from $11,500 to $13,500
See HERBERT BROS. New Show Homes by Appointment
Military, FHA & Conventional Loans
Choice of Floor Plan
Full Divided Basements
All Specials Paid
Member of National Association of Home Builders
23c
Glen 6-7590 Jack 6-6723

Classified Display

EASTBOROUGH 'Trend' Homes are planned for spacious indoor and outdoor suburban living.
Open 3 to 5 PM
Monday through Friday
6:30 to 8 PM
Monday, Wednesday, and Friday
AT THE CORNER OF SUNRISE ROAD and MEADOWBROOK LANE
Strauss Bros.
FINE HOMES
Member of National Association of Home Builders
3815 Touzalin 6-2381
21c

BUSINESS DAZE

"Why did they call it Flaming Youth in your generation, but in mine it's delinquency?"

MERRY MENAGERIE By Walt Disney

"He's sure having trouble getting used to those new bifocals!"

STRANGE AS IT SEEMS By Elsie Hix

THE FAMILY CAR By Wally Falk

"I think Mother's home—I heard a crash!"

POGO By Walt Kelly

OZARK IKE By Ed Strops

THE JACKSON TWINS By Dick Brooks

ROY ROGERS, King of The Cowboys By Al McKinson

DICK TRACY By Chester Gould

THE HEART OF JULIET JONES By Stan Drake

MARY WORTH By Ken Ernst

RIP KIRBY By Alex Raymond

JOE PALOOKA By Ham Fisher

DONALD DUCK By Walt Disney

BRINGING UP FATHER By George McManus

WISHING WELL By William J. Miller

3	5	2	3	8	4	7	3	2	6	5	3	7
M	G	B	U	L	R	Y	L	I	G	E	T	O
6	3	4	7	3	2	7	5	4	8	3	7	2
R	I	I	U	M	G	R	N	C	O	I	H	N
3	5	7	4	6	3	2	8	7	4	5	3	7
L	E	E	H	A	L	E	V	A	T	R	I	R
4	2	3	8	4	5	3	6	5	7	4	6	3
R	W	O	E	I	O	N	T	U	T	U	I	D
5	3	6	2	3	7	4	8	3	5	2	4	7
S	O	T	S	L	I	M	A	L	C	H	P	S
3	6	7	3	5	4	2	3	7	6	8	3	7
A	U	N	R	A	H	A	I	O	D	R	D	B
2	3	8	5	7	2	3	6	8	5	3	7	8
R	E	D	S	L	E	A	E	O	H	S	E	R

Here is a pleasant little game that will give you a message every day. It is a numerical puzzle designed to spell out your fortune. Count the letters in your first name. If the number of letters is 6 or more, subtract 4. If the number is less than 6, add three. The result is your key number. Start at the upper left-hand corner of the rectangle and check every one of your key numbers, left to right. Then read the message the letters under the checked figures give you.

(Distributed by King Features, Inc.) Registered U.S. Patent Office

BAERING DOWN ON THE NEWS By Arthur 'Bugs' Baer

Western editor wants to know if Barney Baruch wrote to me last month. Or if this stack was name-dropping in the upper brackets.

☆ ☆ ☆

Every 20 years or so Barney takes his education in hand and quill-pens a letter. It is so short it makes this .. makes this stack look like a windy day in Volublia.

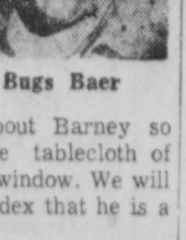

Bugs Baer

☆ ☆ ☆

We said something neat about Barney so Barney shook the tablecloth of hospitality out the window. We will say for your file index that he is a booster.

☆ ☆ ☆

But let's don't make this a duel with Japanese back-scratchers. Like a fellow with two peaks on his cap, nobody can tell whether I'm for him or against him.

☆ ☆ ☆

Through the years the fastest man with a bread-and-butter note was Houdini. Next was Theodore Roosevelt Jr. Followed by Jim Farley, Herbert Hoover, Edgar Hoover, Al Smith, Jimmy Walker, Theodore Dreiser, Prince of Wales, Ring Lardner, and others too numerous to be chain-lettered.

☆ ☆ ☆

Houdini had a Swiss-movement service that never missed an echo. Even if Harry was in Australia, China, France or Norway, every paragraph about him got a thank-you ricochet.

☆ ☆ ☆

This is a slicker move than leaving a boarding-house via the fire escape. All politicians should ignore the rapsodies and acknowledge the boosts.

☆ ☆ ☆

The old-timers knew that like you know your uppers from the lowers.

Down On The Farm

SUMMIT, Miss. (AP)—Frank Watkins, who carries a rural mail route out of Summit, did some personal research on the question of how many farmers also have city jobs. "I went over my list of patrons carefully and I do not think there are but two out of the 275 who make their livelihoods exclusively on the farm," he reported. "The others have some form of industrial or commercial work to supplement their farm income."

CROSSWORD PUZZLE

ACROSS
1. River (Czech.)
5. Agreement
9. Trap
10. Sandarac trees
12. Ablaze
13. Potato (dial.)
14. Equip with men
15. Tacit
16. A Great Lake
19. Soak flax
20. Close to
21. Forbid
22. Dollar (Mex.)
23. Botched
25. Author Harte
27. Roman house god
28. Mother
30. Girl's nickname
31. Normal
33. Tidal floods
35. Tree
36. Pigpens
37. Slow (mus.)
39. Fried lightly
40. Kind of willow
41. Merganse
42. Travel

DOWN
1. Baby
2. Beatified soul
3. Blunder
4. Enclosure (Scot.)
5. Picnic area
6. Inland sea (Asia)
7. Supplied, as food
8. Trigons
9. Pacific island group
11. A bout
15. Baseball hits
17. Touch
18. Flowed
22. Republic (S.A.)
23. Country (Eur.)
24. Loiter
25. Consecrate
26. Lariats
28. Lunch-counter drink
29. Protective dress
31. Stitch again
32. Russian communist
34. Plexus (anat.)
37. Base
38. Compass point (abbr.)

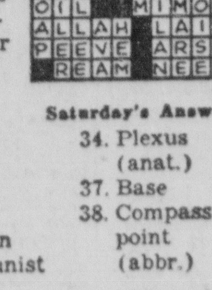

Saturday's Answer

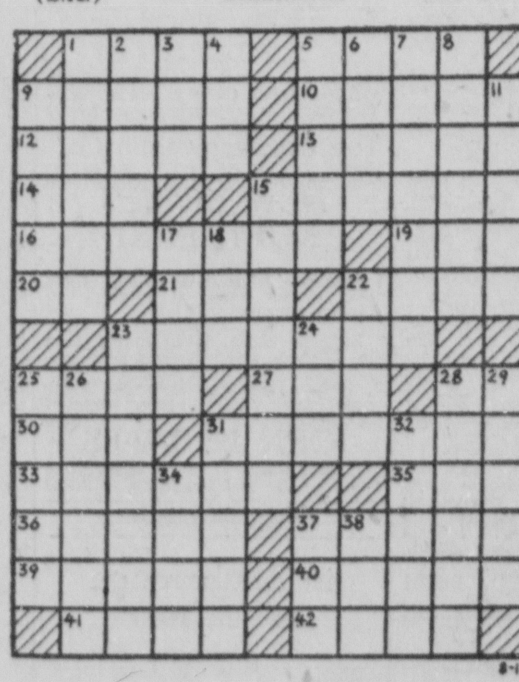

DAILY CRYPTOQUOTE

Here's How To Work It

A X Y D L D A A X B
is L O N G F E L L O W

One letter simply stands for another. In this example A is used for the three L's, X for the two O's, etc. Single letters, apostrophes, the length and formation of the words are all hints. Each day the code letters are different.

A Cryptoquote Quotation

K L L Z M L X J L F C M I F K K B Q M X L
X P H R W G X. Q X U L J H G M L X Y W U Z
W V W Q M — K L M V I H K K L E.

Saturday's Cryptoquote: I ONLY WISH A HUT OF STONE . . . THAT I MAY CALL MY OWN — HOLMES.

Distributed by King Features Syndicate